

# EXPLORE

## Hike & Canoe

Paddle up the Touws River through the indigenous forest, where there is an abundance of birdlife. After about 40mins of easy paddling you will reach a point where it becomes too shallow and too narrow to continue. Leave the canoe on the right hand side of the river and follow the path up onto the bank. There you will come across a boardwalk which will take you past various rock pools. Relax, swim, picnic and return via the same way.

### INCLUSIONS

- Hike & Canoe activity
- Return transfers



**Duration of activity:**  
4 hours



**Travelling time:**  
20 mins per way



**Distance:**  
20km



**Recommended ages:**  
9 - 14 + years



**Maximum pax:**  
8 people



**Minimum pax:**  
1 person

**Activity meeting place:**

Fancourt Reception

**Dress code:**

Comfortable clothing and shoes

**Booking process:**

Book with Fancourt Reservations on 044 804 0010

**Minimum booking lead time:**

24 hours

**Cancellation policy :**

Cancellation will result in a 100% charge

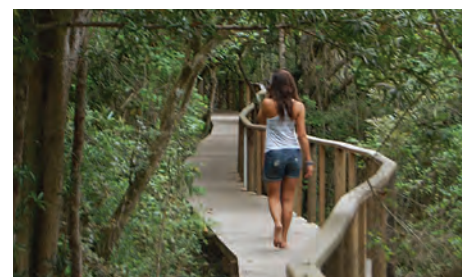

|                |                                     |         |                                     |           |                                     |               |                          |             |                                     |         |                          |           |                                     |
|----------------|-------------------------------------|---------|-------------------------------------|-----------|-------------------------------------|---------------|--------------------------|-------------|-------------------------------------|---------|--------------------------|-----------|-------------------------------------|
| Spouse/partner | <input checked="" type="checkbox"/> | Family  | <input checked="" type="checkbox"/> | Corporate | <input checked="" type="checkbox"/> | Team building | <input type="checkbox"/> | Giving back | <input type="checkbox"/>            | On site | <input type="checkbox"/> | Off site  | <input checked="" type="checkbox"/> |
| Exclusive      | <input type="checkbox"/>            | Private | <input checked="" type="checkbox"/> | Shared    | <input checked="" type="checkbox"/> | Half day      | <input type="checkbox"/> | All day     | <input checked="" type="checkbox"/> | Evening | <input type="checkbox"/> | Transport | <input checked="" type="checkbox"/> |

# EXPLORE

## Outeniqua Farmers Market

The Outeniqua Farmer's Market open to the public on Saturday 19 November 2011. The five-hectare site lies opposite the Garden Route Mall at the George junction on the N2. Visitors to the Outeniqua Farmers' Market will find more than 150 food and craft stalls spread across a total trading area of 1 260m². The ancient name Outeniqua means 'the land where honey comes from'. This changed on 19 November 2011 when the Outeniqua Farmers' Market opened, providing a new shopping destination that created a new heart for George. From that day onwards, Outeniqua is the land where honey, cheese, veggies, pies, cakes, fruit and other delicious foods comes from. | [www.oudeniquafarmersmarket.co.za](http://www.oudeniquafarmersmarket.co.za)

### INCLUSIONS

- Return transfers



**Duration of activity:**  
Saturday 08:00 - 14:00



**Travelling time:**  
15 mins per way



**Distance:**  
15km



**Recommended ages:**  
4 - 14 + years



**Maximum pax:**  
No maximum



**Minimum pax:**  
1 person

**Activity meeting place:**

Fancourt Reception

**Dress code:**

Casual, closed shoes in winter suggested

**What to bring:**

Money for purchases

**Booking process:**

Book with Fancourt Reservations on 044 804 0010

**Minimum booking lead time:**

24 hours

**Special terms and conditions:**

Enjoy at leisure on Saturdays 08:00 - 14:00 (selected Sundays in season)

**Cancellation policy :**

Cancellation will result in a 100% charge



|  |   |                                    |  |                                      |   |   |
|--|---|------------------------------------|--|--------------------------------------|---|---|
| Spouse/partner <input checked="" type="checkbox"/> | Family <input checked="" type="checkbox"/>  | Corporate <input type="checkbox"/> | Team building <input type="checkbox"/>       | Giving back <input type="checkbox"/> | On site <input type="checkbox"/>            | Off site <input checked="" type="checkbox"/>  |
| Exclusive <input type="checkbox"/>                 | Private <input checked="" type="checkbox"/> | Shared <input type="checkbox"/>    | Half day <input checked="" type="checkbox"/> | All day <input type="checkbox"/>     | Evening <input checked="" type="checkbox"/> | Transport <input checked="" type="checkbox"/> |



fancourtsa

[www.fancourt.co.za](http://www.fancourt.co.za)



# EXPLORE

## Featherbed Eco Excursion

The Featherbed Nature Reserve, situated on the Western Head in Knysna, is the premier eco-experience on the Garden Route. Experience a return ferry trip on the Knysna Lagoon to the Western Head and a 4x4 vehicle and trailer drive up the headland onto the Reserve, stopping at spectacular viewpoints. A specialist guide will give information on history, fauna and flora. Optional guided 2.2km walk through coastal forest and fynbos into ancient sea caves. World renowned buffet lunch at an outdoor restaurant setting under a canopy of Milkwood trees. Wonderful family outing, suitable for all ages and fitness levels.

### INCLUSIONS

- Featherbed eco excursion activity
- Buffet lunch
- Return transfers



**Duration of activity:**  
4 hours



**Travelling time:**  
60 mins per way



**Distance:**  
70km



**Recommended ages:**  
4 - 14 years +



**Maximum pax:**  
105 people



**Minimum pax:**  
1 person

**Activity meeting place:**

Fancourt Reception

**Dress code:**

Comfortable clothing and shoes

**What to bring:**

Warm jacket, camera, hat, binoculars

**Booking process:**

Book with Fancourt Reservations on 044 804 0010

**Minimum booking lead time:**

24 hours

**Special terms and conditions:**

Beverages to be settled directly.

**Cancellation policy :**

Same day cancellation will result in a 100% charge



|                |                                     |         |                                     |           |                                     |               |                                     |             |                          |         |                          |           |                                     |
|----------------|-------------------------------------|---------|-------------------------------------|-----------|-------------------------------------|---------------|-------------------------------------|-------------|--------------------------|---------|--------------------------|-----------|-------------------------------------|
| Spouse/partner | <input checked="" type="checkbox"/> | Family  | <input checked="" type="checkbox"/> | Corporate | <input checked="" type="checkbox"/> | Team building | <input type="checkbox"/>            | Giving back | <input type="checkbox"/> | On site | <input type="checkbox"/> | Off site  | <input checked="" type="checkbox"/> |
| Exclusive      | <input type="checkbox"/>            | Private | <input checked="" type="checkbox"/> | Shared    | <input checked="" type="checkbox"/> | Half day      | <input checked="" type="checkbox"/> | All day     | <input type="checkbox"/> | Evening | <input type="checkbox"/> | Transport | <input checked="" type="checkbox"/> |



fancourtsa

www.fancourt.co.za



# EXPLORE

## Segway Tours - Wilderness

Situated in the heart of the Garden Route is the spectacular town of Wilderness. With it's abundance of activity options, the Segway Adventure Tours are just one of the exciting activities on offer. This self balancing electrical vehicle will let you glide through our adventure trails through dunes and trees. Each trip includes about 15 minutes of training to ensure you are confident and able to ride our trails.

### INCLUSIONS

- Segway Tour Activity
- Return Transfers



**Duration of activity:**  
1 hour



**Travelling time:**  
30 mins per way



**Distance:**  
20km



**Recommended ages:**  
4 - 14 years +



**Maximum pax:**  
40 people



**Minimum pax:**  
1 person

**Activity meeting place:**

Fancourt Reception

**Dress code:**

Comfortable clothing and shoes

**What to bring:**

Warm jacket, camera, hat

**Booking process:**

Book with Fancourt Reservations on 044 804 0010

**Minimum booking lead time:**

24 hours

**Special terms and conditions :**

Age limit is 8 years old | Minimum height: 1.1m | Weight limit: maximum 125kg

**Cancellation policy :**

Same day cancellation will result in a 100% charge



|                |                                     |         |                                     |           |                                     |               |                          |             |                          |         |                          |           |                                     |
|----------------|-------------------------------------|---------|-------------------------------------|-----------|-------------------------------------|---------------|--------------------------|-------------|--------------------------|---------|--------------------------|-----------|-------------------------------------|
| Spouse/partner | <input checked="" type="checkbox"/> | Family  | <input checked="" type="checkbox"/> | Corporate | <input checked="" type="checkbox"/> | Team building | <input type="checkbox"/> | Giving back | <input type="checkbox"/> | On site | <input type="checkbox"/> | Off site  | <input checked="" type="checkbox"/> |
| Exclusive      | <input type="checkbox"/>            | Private | <input checked="" type="checkbox"/> | Shared    | <input checked="" type="checkbox"/> | Half day      | <input type="checkbox"/> | All day     | <input type="checkbox"/> | Evening | <input type="checkbox"/> | Transport | <input checked="" type="checkbox"/> |



# EXPLORE

## JohnBenn Lagoon Cruise

The John Benn is a double-decker floating restaurant offering daily lagoon cruises to the Knysna Heads. A memorable family activity on the Knysna Lagoon and one of the best floating restaurants in the area. Cruise to the Knysna Heads, on a boat steeped in history, named after a legendary pilot of a bygone era. The boat is comfortable and cosy with a classic wooden finish and guests can enjoy a friendly and hospitable service. Sundowner cruises with fresh Knysna oysters and local beer or sparkling wine are available as are special group menus whilst cruising. Two full bars exist on upper and lower decks. The boat is fully enclosed and therefore is not weather dependent.

### INCLUSIONS

- JohnBenn lagoon cruise
- Food and beverages
- Return transfers



**Duration of activity:**  
4 hours



**Travelling time:**  
60 mins per way



**Distance:**  
70km



**Recommended ages:**  
4 - 14 + years



**Maximum pax:**  
85 people



**Minimum pax:**  
1 person

**Activity meeting place:**

Fancourt Reception

**Dress code:**

Comfortable clothing and shoes

**What to bring:**

warm jacket, camera, hat and binoculars

**Booking process:**

Book with Fancourt Reservations on 044 804 0010

**Minimum booking lead time:**

24 hours

**Cancellation policy :**

Cancellation will result in a 100% charge



|                |                                     |         |                                     |           |                                     |               |                                     |             |                                     |         |                          |           |                                     |
|----------------|-------------------------------------|---------|-------------------------------------|-----------|-------------------------------------|---------------|-------------------------------------|-------------|-------------------------------------|---------|--------------------------|-----------|-------------------------------------|
| Spouse/partner | <input checked="" type="checkbox"/> | Family  | <input checked="" type="checkbox"/> | Corporate | <input checked="" type="checkbox"/> | Team building | <input type="checkbox"/>            | Giving back | <input type="checkbox"/>            | On site | <input type="checkbox"/> | Off site  | <input checked="" type="checkbox"/> |
| Exclusive      | <input type="checkbox"/>            | Private | <input checked="" type="checkbox"/> | Shared    | <input checked="" type="checkbox"/> | Half day      | <input checked="" type="checkbox"/> | All day     | <input checked="" type="checkbox"/> | Evening | <input type="checkbox"/> | Transport | <input checked="" type="checkbox"/> |

# EXPLORE

## Springtide Charters Sunset Cruise



The magnificent Knysna Heads are among the most remarkable features on South Africa's coastline and a perfect backdrop for an ocean sunset and a spot of bubbly. This sailing activity takes you from the lagoon, through the heads to the open sea aboard a luxurious yacht. Guests can expect to see a diverse range of marine life from whales and dolphins to a host of pelagic birds endemic to this pristine coastline. After a sublime sail, guests return to the calmer waters of the Knysna Estuary and are served a delicious feast of Mediterranean style cuisine along with a glass of fine South African Cap Classique.

### INCLUSIONS

- Sunset cruise
- Return transfers
- Meze platter & bubbly

\* excludes additional food and beverages



**Duration of activity:**  
2 hours 30 mins



**Travelling time:**  
60 mins per way



**Distance:**  
70km



**Recommended ages:**  
4 - 14 years +



**Maximum pax:**  
12 people



**Minimum pax:**  
1 person

**Activity meeting place:**

Fancourt Reception

**Dress code:**

Comfortable clothing and shoes

**What to bring:**

Warm jacket, camera

**Booking process:**

Book with Fancourt Reservations on 044 804 0010

**Minimum booking lead time:**

24 hours

**Cancellation policy :**

Same day cancellation will result in a 100% cancellation fee



|                |                                     |         |                                     |           |                                     |               |                                     |             |                          |         |                          |           |                                     |
|----------------|-------------------------------------|---------|-------------------------------------|-----------|-------------------------------------|---------------|-------------------------------------|-------------|--------------------------|---------|--------------------------|-----------|-------------------------------------|
| Spouse/partner | <input checked="" type="checkbox"/> | Family  | <input checked="" type="checkbox"/> | Corporate | <input checked="" type="checkbox"/> | Team building | <input type="checkbox"/>            | Giving back | <input type="checkbox"/> | On site | <input type="checkbox"/> | Off site  | <input checked="" type="checkbox"/> |
| Exclusive      | <input type="checkbox"/>            | Private | <input checked="" type="checkbox"/> | Shared    | <input checked="" type="checkbox"/> | Half day      | <input checked="" type="checkbox"/> | All day     | <input type="checkbox"/> | Evening | <input type="checkbox"/> | Transport | <input checked="" type="checkbox"/> |



[www.fancourt.co.za](http://www.fancourt.co.za)



# EXPLORE

## Safari Ostrich Farm

Safari Ostrich Farm is a working ostrich farm in Oudtshoorn, Garden Route, South Africa. Everything about us is focused on you having a wonderful interactive encounter and learning something new about the world's largest bird.

### INCLUSIONS

- Ostrich farm tour
- Return transfers



**Duration of activity:**  
1 hour



**Travelling time:**  
60 mins per way



**Distance:**  
70km



**Recommended ages:**  
4 - 14 + years



**Maximum pax:**  
50 people



**Minimum pax:**  
1 person

**Activity meeting place:**

Fancourt Reception

**Dress code:**

Comfortable clothing and shoes

**What to bring:**

Warm jacket, camera

**Booking process:**

Book with Fancourt Reservations on 044 804 0010

**Minimum booking lead time:**

24 hours

**Cancellation policy :**

Same day cancellation will result in a 100% charge



|  |   |   |  |                                      |                                  |   |
|--|---|---|--|--------------------------------------|----------------------------------|---|
| Spouse/partner <input checked="" type="checkbox"/> | Family <input checked="" type="checkbox"/>  | Corporate <input checked="" type="checkbox"/> | Team building <input type="checkbox"/>       | Giving back <input type="checkbox"/> | On site <input type="checkbox"/> | Off site <input checked="" type="checkbox"/>  |
| Exclusive <input type="checkbox"/>                 | Private <input checked="" type="checkbox"/> | Shared <input type="checkbox"/>               | Half day <input checked="" type="checkbox"/> | All day <input type="checkbox"/>     | Evening <input type="checkbox"/> | Transport <input checked="" type="checkbox"/> |



# EXPLORE

## Tenikwa Wildlife



FANCOURT  
SOUTH AFRICA

Join us on a 1 hour guided tour to visit the indigenous Wild Cats of South Africa and other wildlife at Tenikwa in Plettenberg Bay. You will see Leopard, Cheetahs, Serval, Caracal, African Wildcat, penguins and more. This is a unique opportunity to get close to some amazing creatures, and learn about their struggle to survive in the wild. To fund the rehabilitation work and to raise awareness of the conservation issues in South Africa, Tenikwa offers various, small group programs throughout the day, catering for all ages and fitness levels with a focus on providing a conservation-based, informative tour. Guests learn about the indigenous wild cats of South Africa and why they are disappearing from our landscape. A variety of indigenous birds, such as Blue Cranes, Marabou Storks and waterfowls frequent the gardens of Tenikwa, the extent of which covers some 8ha with the balance of the 46ha set aside for the wild animals occurring in the area.

### INCLUSIONS

- Entrance to Tenikwa
- Return transfers



#### Duration of activity:

1 hour



#### Travelling time:

1 hour 50 mins per way



#### Distance:

120km



#### Recommended ages:

4 - 14 years +



#### Maximum pax:

10 people



#### Minimum pax:

1 person

#### Activity meeting place:

Fancourt Reception

#### Dress code:

Comfortable clothing and shoes

#### What to bring:

Warm jacket, camera

#### Booking process:

Book with Fancourt Reservations on 044 804 0010

#### Minimum booking lead time:

24 hours.

#### Cancellation policy :

Same day cancellation will result in a 100% cancellation fee



|                |                                     |         |                                     |           |                                     |               |                                     |             |                          |         |                          |           |                                     |
|----------------|-------------------------------------|---------|-------------------------------------|-----------|-------------------------------------|---------------|-------------------------------------|-------------|--------------------------|---------|--------------------------|-----------|-------------------------------------|
| Spouse/partner | <input checked="" type="checkbox"/> | Family  | <input checked="" type="checkbox"/> | Corporate | <input checked="" type="checkbox"/> | Team building | <input type="checkbox"/>            | Giving back | <input type="checkbox"/> | On site | <input type="checkbox"/> | Off site  | <input checked="" type="checkbox"/> |
| Exclusive      | <input type="checkbox"/>            | Private | <input checked="" type="checkbox"/> | Shared    | <input checked="" type="checkbox"/> | Half day      | <input checked="" type="checkbox"/> | All day     | <input type="checkbox"/> | Evening | <input type="checkbox"/> | Transport | <input checked="" type="checkbox"/> |



fancourtsa

[www.fancourt.co.za](http://www.fancourt.co.za)



# EXPLORE

## Monkeyland



Monkeyland is the worlds first free roaming multi-species primate sanctuary, Monkeyland has as one of its aims, to create awareness about the plight of primates and to show that with a greater understanding of our primate cousins, that we can all live in harmony. Monkeyland was the brainchild of Tony Blignaut whose dream was to create a forest sanctuary that restored the freedom of ex-captive primates. Monkeyland's forest encompasses a 12 hectare sanctuary together with a 13 hectare 'greenbelt' area which is protected for indigenous Baboons, Vervet Monkeys and other wildlife. The sanctuary is home to more than 550 primates.

### INCLUSIONS

- Entrance to Monkeyland
- Return transfers



#### Duration of activity:

Full day activity



#### Travelling time:

1 hour 50 mins per way



#### Distance:

120km



#### Recommended ages:

4 - 14 years +



#### Maximum pax:

40 people



#### Minimum pax:

1 person

#### Activity meeting place:

Fancourt Reception

#### Dress code:

Comfortable clothing and shoes

#### What to bring:

Warm jacket, camera

#### Booking process:

Book with Fancourt Reservations on 044 804 0010

#### Minimum booking lead time:

24 hours.

#### Cancellation policy :

Same day cancellation will result in a 100% cancellation fee



|                |                                     |         |                                     |           |                                     |               |                          |             |                                     |         |                          |           |                                     |
|----------------|-------------------------------------|---------|-------------------------------------|-----------|-------------------------------------|---------------|--------------------------|-------------|-------------------------------------|---------|--------------------------|-----------|-------------------------------------|
| Spouse/partner | <input checked="" type="checkbox"/> | Family  | <input checked="" type="checkbox"/> | Corporate | <input checked="" type="checkbox"/> | Team building | <input type="checkbox"/> | Giving back | <input type="checkbox"/>            | On site | <input type="checkbox"/> | Off site  | <input checked="" type="checkbox"/> |
| Exclusive      | <input type="checkbox"/>            | Private | <input checked="" type="checkbox"/> | Shared    | <input checked="" type="checkbox"/> | Half day      | <input type="checkbox"/> | All day     | <input checked="" type="checkbox"/> | Evening | <input type="checkbox"/> | Transport | <input checked="" type="checkbox"/> |



# EXPLORE

## Birds of Eden



FANCOURT  
— SOUTH AFRICA —

Birds of Eden's unique two hectare dome (the World's largest) spans over a gorge of indigenous forest. The sanctuary has its own mysterious ruin, which incorporates a walk-behind waterfall. Another feature is its amphitheatre, which has the ability to seat over 200 visitors.

### INCLUSIONS

- Entrance to Birds of Eden
- Return transfers



#### Duration of activity:

1 hour



#### Travelling time:

1 hour 50 mins per way



#### Distance:

120km



#### Recommended ages:

4 - 14 years +



#### Maximum pax:

40 people



#### Minimum pax:

1 person

#### Activity meeting place:

Fancourt Reception

#### Dress code:

Comfortable clothing and shoes

#### What to bring:

Warm jacket, camera

#### Booking process:

Book with Fancourt Reservations on 044 804 0010

#### Minimum booking lead time:

24 hours.

#### Cancellation policy :

Same day cancellation will result in a 100% cancellation fee



|                |                                     |         |                                     |           |                                     |               |                                     |             |                          |         |                          |           |                                     |
|----------------|-------------------------------------|---------|-------------------------------------|-----------|-------------------------------------|---------------|-------------------------------------|-------------|--------------------------|---------|--------------------------|-----------|-------------------------------------|
| Spouse/partner | <input checked="" type="checkbox"/> | Family  | <input checked="" type="checkbox"/> | Corporate | <input checked="" type="checkbox"/> | Team building | <input type="checkbox"/>            | Giving back | <input type="checkbox"/> | On site | <input type="checkbox"/> | Off site  | <input checked="" type="checkbox"/> |
| Exclusive      | <input type="checkbox"/>            | Private | <input checked="" type="checkbox"/> | Shared    | <input checked="" type="checkbox"/> | Half day      | <input checked="" type="checkbox"/> | All day     | <input type="checkbox"/> | Evening | <input type="checkbox"/> | Transport | <input checked="" type="checkbox"/> |



fancourtsa

[www.fancourt.co.za](http://www.fancourt.co.za)



# EXPLORE

## Botlierskop Game Drive

A real Garden Route Safari experience! Enjoy close encounters with rhinoceros, buffalo, giraffe lions (100 ha enclosure), the rare Black Impala, Golden Wildebeest, Mountain Zebra, hippos and so much more. The game reserve is 3500 ha and comprises of over 26 different species of animals and more than 200 species of birds.

### INCLUSIONS

- Guide game drive
- Entrance to Botlierskop



**Duration of activity:**  
3 hours



**Travelling time:**  
40 mins per way



**Distance:**  
45km



**Recommended ages:**  
4 -14 + years



**Maximum pax:**  
70 people



**Minimum pax:**  
1 person

**Activity meeting place:**

Fancourt Reception

**Dress code:**

Comfortable clothing and shoes

**What to bring:**

Warm jacket, camera

**Booking process:**

Book with Fancourt Reservations on 044 804 0010

**Minimum booking lead time:**

24 hours

**Cancellation policy :**

Same day cancellation will result in a 100% charge



|                |                                     |         |                                     |           |                                     |               |                                     |             |                          |         |                          |           |                                     |
|----------------|-------------------------------------|---------|-------------------------------------|-----------|-------------------------------------|---------------|-------------------------------------|-------------|--------------------------|---------|--------------------------|-----------|-------------------------------------|
| Spouse/partner | <input checked="" type="checkbox"/> | Family  | <input checked="" type="checkbox"/> | Corporate | <input checked="" type="checkbox"/> | Team building | <input type="checkbox"/>            | Giving back | <input type="checkbox"/> | On site | <input type="checkbox"/> | Off site  | <input checked="" type="checkbox"/> |
| Exclusive      | <input type="checkbox"/>            | Private | <input checked="" type="checkbox"/> | Shared    | <input checked="" type="checkbox"/> | Half day      | <input checked="" type="checkbox"/> | All day     | <input type="checkbox"/> | Evening | <input type="checkbox"/> | Transport | <input checked="" type="checkbox"/> |

# EXPLORE

## Coastal Scenic Flight - Baron

Travel from George to Mossel Bay Airport where we board our Beech-craft Baron Aircraft. Enjoy Bubbly while we do a spectacular scenic flight of the coastline and mountains forming the spectacular views of white beaches, cliffs and lush green vegetation alongside the mountain range. An overflight of Fancourt may be included.

### INCLUSIONS

- Scenic flight over Mossel Bay
- Return transfers
- Bubbly



**Duration of activity:**  
45 mins



**Travelling time:**  
40 mins per way



**Distance:**  
38km



**Recommended ages:**  
4 - 14 years +



**Maximum pax:**  
5 people



**Minimum pax:**  
1 person

**Activity meeting place:**

Fancourt Reception

**Dress code:**

Comfortable clothing and shoes

**What to bring:**

Warm jacket, camera

**Booking process:**

Book with Fancourt Reservations on 044 804 0010

**Minimum booking lead time:**

24 hours

**Special terms and conditions :**

Prices are subject to currency fluctuations

**Cancellation policy :**

Same day cancellation will result in a 100% cancellation fee



|                |                                     |         |                                     |           |                                     |               |                                     |             |                                     |         |                          |           |                                     |
|----------------|-------------------------------------|---------|-------------------------------------|-----------|-------------------------------------|---------------|-------------------------------------|-------------|-------------------------------------|---------|--------------------------|-----------|-------------------------------------|
| Spouse/partner | <input checked="" type="checkbox"/> | Family  | <input checked="" type="checkbox"/> | Corporate | <input checked="" type="checkbox"/> | Team building | <input type="checkbox"/>            | Giving back | <input type="checkbox"/>            | On site | <input type="checkbox"/> | Off site  | <input checked="" type="checkbox"/> |
| Exclusive      | <input type="checkbox"/>            | Private | <input checked="" type="checkbox"/> | Shared    | <input checked="" type="checkbox"/> | Half day      | <input checked="" type="checkbox"/> | All day     | <input checked="" type="checkbox"/> | Evening | <input type="checkbox"/> | Transport | <input checked="" type="checkbox"/> |



fancourtsa

www.fancourt.co.za



# EXPLORE

## Outeniqua Power Van

This is a unique eco experience and you can enjoy the Garden Route from the comfort of rail buses in exclusive groups. Travel in the Outeniqua Mountains, one of the most scenic railway passes in the country. Experience the forest and four passes, waterfalls and six tunnels, fynbos and proteas, bird and animal life and the panoramic picnic area.

### INCLUSIONS

- Outeniqua power van activity
- Light picnic box & water
- Return transfers



**Duration of activity:**  
3 hours 30 mins



**Travelling time:**  
15 mins per way



**Distance:**  
7km



**Recommended ages:**  
9 - 14 years +



**Maximum pax:**  
40 people



**Minimum pax:**  
1 person

**Activity meeting place:**

Fancourt Reception

**Dress code:**

Comfortable clothing and shoes

**What to bring:**

Warm jacket, camera

**Booking process:**

Book with Fancourt Reservations on 044 804 0010

**Minimum booking lead time:**

24 hours

**Special terms and conditions:**

Prices are subject to currency fluctuations

**Cancellation policy :**

Same day cancellation will result in a 100% charge

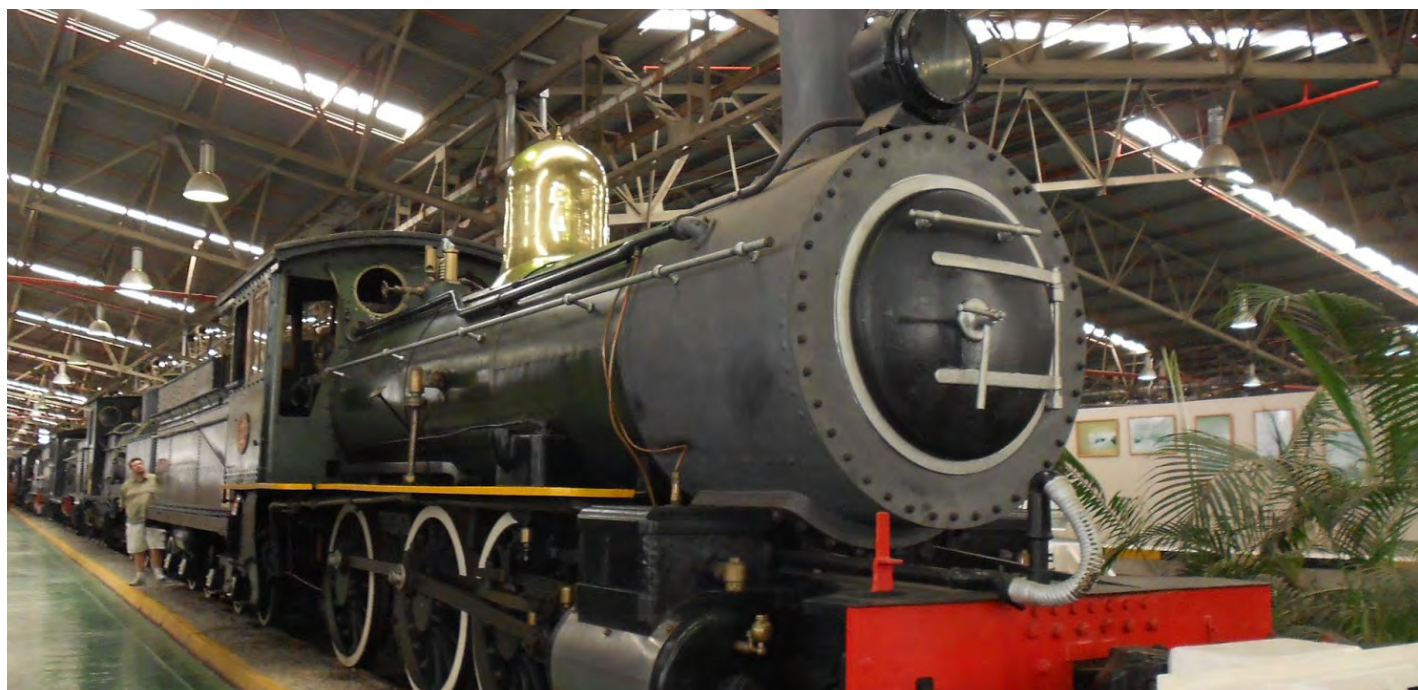

|  |   |   |  |                                      |   |   |
|--|---|---|--|--------------------------------------|---|---|
| Spouse/partner <input checked="" type="checkbox"/> | Family <input checked="" type="checkbox"/>  | Corporate <input checked="" type="checkbox"/> | Team building <input type="checkbox"/>       | Giving back <input type="checkbox"/> | On site <input type="checkbox"/>            | Off site <input checked="" type="checkbox"/>  |
| Exclusive <input type="checkbox"/>                 | Private <input checked="" type="checkbox"/> | Shared <input checked="" type="checkbox"/>    | Half day <input checked="" type="checkbox"/> | All day <input type="checkbox"/>     | Evening <input checked="" type="checkbox"/> | Transport <input checked="" type="checkbox"/> |



# EXPLORE

## Cango Wildlife

Our facility has been in existence for 30 years and currently comprises of over 90 different species of animals and 100 full-time staff. We provide guided tours which are fundamental in our education programs, giving each species a voice, and enlightening the public on animal and environmental issues. In order to bring these 'messages home' we have enveloped it in a fun and unique setting and proudly see ourselves as one-of-a-kind.

### INCLUSIONS

- Entrance to wildlife park
- Animal encounters
- Return transfers



**Duration of activity:**  
1 hour



**Travelling time:**  
60 mins per way



**Distance:**  
60km



**Recommended ages:**  
4 - 14 + years



**Maximum pax:**  
20 people



**Minimum pax:**  
1 person

**Activity meeting place:**

Fancourt Reception

**Dress code:**

Comfortable clothing and shoes

**What to bring:**

Warm jacket, camera

**Booking process:**

Book with Fancourt Reservations on 044 804 0010

**Minimum booking lead time:**

24 hours

**Cancellation policy :**

Same day cancellation will result in a 100% charge

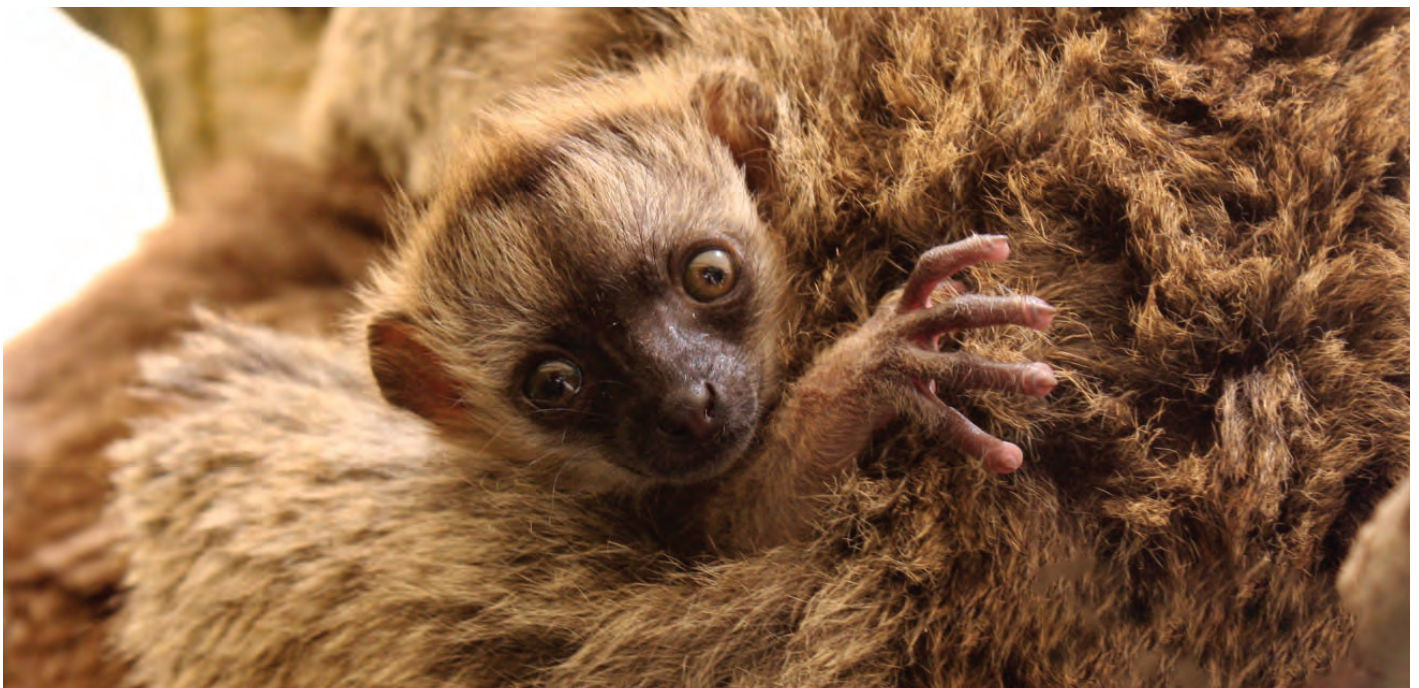

|                |                                     |         |                                     |           |                                     |               |                                     |             |                                     |         |                          |           |                                     |
|----------------|-------------------------------------|---------|-------------------------------------|-----------|-------------------------------------|---------------|-------------------------------------|-------------|-------------------------------------|---------|--------------------------|-----------|-------------------------------------|
| Spouse/partner | <input checked="" type="checkbox"/> | Family  | <input checked="" type="checkbox"/> | Corporate | <input checked="" type="checkbox"/> | Team building | <input type="checkbox"/>            | Giving back | <input type="checkbox"/>            | On site | <input type="checkbox"/> | Off site  | <input checked="" type="checkbox"/> |
| Exclusive      | <input type="checkbox"/>            | Private | <input checked="" type="checkbox"/> | Shared    | <input checked="" type="checkbox"/> | Half day      | <input checked="" type="checkbox"/> | All day     | <input checked="" type="checkbox"/> | Evening | <input type="checkbox"/> | Transport | <input checked="" type="checkbox"/> |



fancourtsa

[www.fancourt.co.za](http://www.fancourt.co.za)



# EXPLORE

## Redberry Farm - Strawberry Picking

Experience picking your own strawberries fresh out of the fields with the majestic Outeniqua Mountains as your backdrop. Choose a container size at the farm stall and head off to the strawberry picking rows where the real fun begins. We grow a range of strawberry varieties and each variety is unique with differences in size and taste.

### INCLUSIONS

- Strawberry picking
- Return transfers



### Duration of activity:

1 - 2 hours



### Travelling time:

10 mins per way



### Distance:

5km



### Recommended ages:

4 - 14 years +



### Maximum pax:

No maximum



### Minimum pax:

1 person

### Activity meeting place:

Fancourt Reception

### Dress code:

Casual, closed shoes in winter suggested

### What to bring:

Money for purchases

### Booking process:

Book with Fancourt Reservations on 044 804 0010

### Minimum booking lead time:

24 hours

### Cancellation policy :

Same day cancellation will result in a 100% cancellation fee



|                |                                     |         |                                     |           |                                     |               |                                     |             |                          |         |                          |           |                                     |
|----------------|-------------------------------------|---------|-------------------------------------|-----------|-------------------------------------|---------------|-------------------------------------|-------------|--------------------------|---------|--------------------------|-----------|-------------------------------------|
| Spouse/partner | <input checked="" type="checkbox"/> | Family  | <input checked="" type="checkbox"/> | Corporate | <input checked="" type="checkbox"/> | Team building | <input type="checkbox"/>            | Giving back | <input type="checkbox"/> | On site | <input type="checkbox"/> | Off site  | <input checked="" type="checkbox"/> |
| Exclusive      | <input type="checkbox"/>            | Private | <input checked="" type="checkbox"/> | Shared    | <input checked="" type="checkbox"/> | Half day      | <input checked="" type="checkbox"/> | All day     | <input type="checkbox"/> | Evening | <input type="checkbox"/> | Transport | <input checked="" type="checkbox"/> |



fancourtsa

www.fancourt.co.za



# EXPLORE

## Redberry Farm - Maze

Explore the largest permanent hedge maze in the Southern Hemisphere! Nestled in the town of George in the Garden Route is one of the most remarkable attractions in South Africa. The maze consists of seven strawberry stations, a 25m underground tunnel and a look-out point to be found within 10,000m of pathways. The hedges are grown from over 30,000 Syzygium Paniculatum plants.

### INCLUSIONS

- Strawberry Maze
- Return transfers



### Duration of activity:

1 - 2 hours



### Travelling time:

10 mins per way



### Distance:

5km



### Recommended ages:

4 - 14 years +



### Maximum pax:

N/A



### Minimum pax:

1 person

Activity meeting place:

Fancourt Reception

Dress code:

Casual, closed shoes in winter suggested

What to bring:

Money for purchases

Booking process:

Book with Fancourt Reservations on 044 804 0010

Minimum booking lead time:

24 hours

Cancellation policy :

Cancellation will result in a 100% cancellation fee



|                |                                     |         |                                     |           |                                     |               |                                     |             |                                     |         |                          |           |                                     |
|----------------|-------------------------------------|---------|-------------------------------------|-----------|-------------------------------------|---------------|-------------------------------------|-------------|-------------------------------------|---------|--------------------------|-----------|-------------------------------------|
| Spouse/partner | <input checked="" type="checkbox"/> | Family  | <input checked="" type="checkbox"/> | Corporate | <input checked="" type="checkbox"/> | Team building | <input type="checkbox"/>            | Giving back | <input type="checkbox"/>            | On site | <input type="checkbox"/> | Off site  | <input checked="" type="checkbox"/> |
| Exclusive      | <input type="checkbox"/>            | Private | <input checked="" type="checkbox"/> | Shared    | <input checked="" type="checkbox"/> | Half day      | <input checked="" type="checkbox"/> | All day     | <input checked="" type="checkbox"/> | Evening | <input type="checkbox"/> | Transport | <input checked="" type="checkbox"/> |



# EXPLORE

## Sandboarding - Mossel Bay

Welcome to the world-famous 'Dragon Dune' – the biggest and longest sandboard ride in South Africa. Situated on private land, this 'beast' provides the ultimate ride on sand, similar to snowboarding.

### INCLUSIONS

- Sandboarding activity
- Return transfers



**Duration of activity:**  
3 hours



**Travelling time:**  
1 hour per way



**Distance:**  
60km



**Recommended ages:**  
4 - 14 years +



**Maximum pax:**  
6 + people



**Minimum pax:**  
1 person

**Activity meeting place:**

Fancourt Reception

**Dress code:**

Casual

**What to bring:**

Closed shoes, sunscreen, camera, shorts on warm days

**Booking process:**

Book with Fancourt Reservations on 044 804 0010

**Minimum booking lead time:**

24 hours

**Cancellation policy :**

Cancellation will result in a 100% cancellation fee



|                |                                     |         |                                     |           |                                     |               |                                     |             |                          |         |                          |           |                                     |
|----------------|-------------------------------------|---------|-------------------------------------|-----------|-------------------------------------|---------------|-------------------------------------|-------------|--------------------------|---------|--------------------------|-----------|-------------------------------------|
| Spouse/partner | <input checked="" type="checkbox"/> | Family  | <input checked="" type="checkbox"/> | Corporate | <input checked="" type="checkbox"/> | Team building | <input type="checkbox"/>            | Giving back | <input type="checkbox"/> | On site | <input type="checkbox"/> | Off site  | <input checked="" type="checkbox"/> |
| Exclusive      | <input type="checkbox"/>            | Private | <input checked="" type="checkbox"/> | Shared    | <input checked="" type="checkbox"/> | Half day      | <input checked="" type="checkbox"/> | All day     | <input type="checkbox"/> | Evening | <input type="checkbox"/> | Transport | <input checked="" type="checkbox"/> |



fancourtsa

www.fancourt.co.za

# EXPLORE

## Quad Biking - Wilderness

Our guided Quad Biking Adventure Trail takes you through indigenous bush and Fynbos. Various Routes available. The nature trails vary in disciplines from beginner to the experienced. The trails take riders along the scenic rivers edge, through amazing river crossings, along magnificent cliff faces, into muddy areas, over log bridges, narrow bush paths and up rocky hill climbs.

We promise an incredible ride guaranteed to take your breath away.

### INCLUSIONS

- Quad biking activity (7km)
- Return transfers



### Duration of activity:

1 hour



### Travelling time:

30 mins per way



### Distance:

10km



### Recommended ages:

4 - 14 years +



### Maximum pax:

50 people



### Minimum pax:

2 people

### Activity meeting place:

Fancourt Reception

### Dress code:

Comfortable clothing and shoes

### What to bring:

Warm jacket, camera, hat

### Booking process:

Book with Fancourt Reservations on 044 804 0010

### Minimum booking lead time:

24 hours

### Special terms and conditions :

First time riders and children are welcome. Quad bikes are automatic and easy to use.

### Cancellation policy :

Same day cancellation will result in a 100% cancellation fee



|                |                                     |         |                                     |           |                                     |               |                                     |             |                          |         |                          |           |                                     |
|----------------|-------------------------------------|---------|-------------------------------------|-----------|-------------------------------------|---------------|-------------------------------------|-------------|--------------------------|---------|--------------------------|-----------|-------------------------------------|
| Spouse/partner | <input checked="" type="checkbox"/> | Family  | <input checked="" type="checkbox"/> | Corporate | <input checked="" type="checkbox"/> | Team building | <input type="checkbox"/>            | Giving back | <input type="checkbox"/> | On site | <input type="checkbox"/> | Off site  | <input checked="" type="checkbox"/> |
| Exclusive      | <input type="checkbox"/>            | Private | <input checked="" type="checkbox"/> | Shared    | <input checked="" type="checkbox"/> | Half day      | <input checked="" type="checkbox"/> | All day     | <input type="checkbox"/> | Evening | <input type="checkbox"/> | Transport | <input checked="" type="checkbox"/> |



# EXPLORE

## Wild Oats Market - Sedgefield

An exciting and significant landmark in the heart of South Africa's Garden Route, this multiple award-winning Wild Oats Community Farmers' Market is located on the outskirts of the tiny coastal town of Sedgefield, (see map) adjacent to the beautiful Swartvlei lake-lagoon.

### INCLUSIONS

- Return transfers



**Duration of activity:**  
Saturday 08:00 - 14:00



**Travelling time:**  
30 mins per way



**Distance:**  
35km



**Recommended ages:**  
4 - 14 + years



**Maximum pax:**  
No maximum



**Minimum pax:**  
2 people

Activity meeting place:

Fancourt Reception

Dress code:

Casual

What to bring:

Money for purchases

Booking process:

Book with Fancourt Reservations on 044 804 0010

Minimum booking lead time:

24 hours

Cancellation policy :

Same day cancellation will result in a 100% charge



|                |                                     |         |                                     |           |                                     |               |                                     |             |                          |         |                          |           |                                     |
|----------------|-------------------------------------|---------|-------------------------------------|-----------|-------------------------------------|---------------|-------------------------------------|-------------|--------------------------|---------|--------------------------|-----------|-------------------------------------|
| Spouse/partner | <input checked="" type="checkbox"/> | Family  | <input checked="" type="checkbox"/> | Corporate | <input checked="" type="checkbox"/> | Team building | <input type="checkbox"/>            | Giving back | <input type="checkbox"/> | On site | <input type="checkbox"/> | Off site  | <input checked="" type="checkbox"/> |
| Exclusive      | <input type="checkbox"/>            | Private | <input checked="" type="checkbox"/> | Shared    | <input checked="" type="checkbox"/> | Half day      | <input checked="" type="checkbox"/> | All day     | <input type="checkbox"/> | Evening | <input type="checkbox"/> | Transport | <input checked="" type="checkbox"/> |



# EXPLORE

## Knysna Elephant Park

The Knysna Elephant Park (est. 1994) was the first facility in South Africa to house and care for orphaned African elephants. Over the last twenty years, the park has cared for and raised more than forty elephants. These animals include relocated animals, orphaned calves, elephants rescued from culls and ex-circus animals. Some have become part of the resident herd, others have moved onto other reserves and facilities in the Western and Eastern Cape, depending on their personalities, bonds with other animals and welfare needs. The present KEP herd numbers ten – the largest domesticated matriarchal herd in the country. Our style of management offers guests the opportunity to get up close and personal with our elephants, on elephant terms. Responsible and educational interactions allow guests to appreciate the awe-inspiring presence of these animals, but still give the elephants the space and freedom to choose where they want to move, what they want to eat and who they want to interact with. There are no fences to spoil the close encounter and our environment encourages elephants to exhibit natural behaviours.

### INCLUSIONS

- Entrance to Knysna Elephant Park
- Elephant feed bucket
- Return transfers



**Duration of activity:**  
1 hour



**Travelling time:**  
60 mins per way



**Distance:**  
70km



**Recommended ages:**  
4 -14 + years



**Maximum pax:**  
40 people



**Minimum pax:**  
1 person

**Activity meeting place:**

Fancourt Reception

**Dress code:**

Comfortable clothing and shoes

**What to bring:**

Warm jacket, camera

**Booking process:**

Book with Fancourt Reservations on 044 804 0010

**Minimum booking lead time:**

24 hours

**Cancellation policy :**

Same day cancellation will result in a 100% charge



|                |                                     |         |                                     |           |                                     |               |                                     |             |                                     |         |                          |           |                                     |
|----------------|-------------------------------------|---------|-------------------------------------|-----------|-------------------------------------|---------------|-------------------------------------|-------------|-------------------------------------|---------|--------------------------|-----------|-------------------------------------|
| Spouse/partner | <input checked="" type="checkbox"/> | Family  | <input checked="" type="checkbox"/> | Corporate | <input checked="" type="checkbox"/> | Team building | <input type="checkbox"/>            | Giving back | <input type="checkbox"/>            | On site | <input type="checkbox"/> | Off site  | <input checked="" type="checkbox"/> |
| Exclusive      | <input type="checkbox"/>            | Private | <input checked="" type="checkbox"/> | Shared    | <input checked="" type="checkbox"/> | Half day      | <input checked="" type="checkbox"/> | All day     | <input checked="" type="checkbox"/> | Evening | <input type="checkbox"/> | Transport | <input checked="" type="checkbox"/> |



# EXPLORE

## Stormsriver Nature Reserve

Depart from George for a nature experience in the beautiful Tsitsikamma forest. Your specialist guide will give you information on botany and forestry. The Tsitsikamma National Park is situated in the heart of the picturesque tourist region known as the Garden Route, found in the Southern Cape. The park incorporates 80km of rocky coastline with spectacular sea and landscapes, a remote mountainous region with secluded valleys covered in mountain Fynbos and temperate high forests with deep river gorges leading down to the sea. Lunch is enjoyed within the national park.

### INCLUSIONS

- Full day vehicle and English speaking guide
- National park entrance fees + toll fees
- Bottled water (max.1)



**Duration of activity:**  
1 hour



**Travelling time:**  
2 hours 30 mins per way



**Distance:**  
160km



**Recommended ages:**  
4 - 14 years +



**Maximum pax:**  
No maximum



**Minimum pax:**  
1 person

**Activity meeting place:**

Fancourt Reception

**Dress code:**

Comfortable clothing and shoes

**What to bring:**

Warm jacket, camera

**Booking process:**

Book with Fancourt Reservations on 044 804 0010

**Minimum booking lead time:**

24 hours

**Special terms and conditions:**

Prices are subject to currency fluctuations. Terms and conditions apply.

**Cancellation policy :**

Same day cancellation will result in a 100% charge



|                |                                     |         |                                     |           |                                     |               |                          |             |                                     |         |                          |           |                                     |
|----------------|-------------------------------------|---------|-------------------------------------|-----------|-------------------------------------|---------------|--------------------------|-------------|-------------------------------------|---------|--------------------------|-----------|-------------------------------------|
| Spouse/partner | <input checked="" type="checkbox"/> | Family  | <input checked="" type="checkbox"/> | Corporate | <input checked="" type="checkbox"/> | Team building | <input type="checkbox"/> | Giving back | <input type="checkbox"/>            | On site | <input type="checkbox"/> | Off site  | <input checked="" type="checkbox"/> |
| Exclusive      | <input type="checkbox"/>            | Private | <input checked="" type="checkbox"/> | Shared    | <input checked="" type="checkbox"/> | Half day      | <input type="checkbox"/> | All day     | <input checked="" type="checkbox"/> | Evening | <input type="checkbox"/> | Transport | <input checked="" type="checkbox"/> |



fancourtsa

www.fancourt.co.za



# EXPLORE



FANCOURT  
SOUTH AFRICA

## Horseback Safari - Botlierskop

Enjoy an exciting horseback safari and escape to the majestic mountain valleys and beautiful Fynbos for a 2 hour horse ride and experience nature like never before. Explore our diverse plant life including woodlands, coastal and mountain Fynbos and spot free roaming wildlife. Botlierskop is malaria-free and home to four of the Big 5 (lion, elephant, buffalo and rhino) as well as a host of antelope, including rare black impala, zebra, giraffe, wildebeest, hippo and more.

### INCLUSIONS

- Horseback safari
- Return transfers



**Duration of activity:**  
2 hours



**Travelling time:**  
35 mins per way



**Distance:**  
45km



**Recommended ages:**  
6 + years



**Maximum pax:**  
12 people



**Minimum pax:**  
1 person

**Activity meeting place:**

Fancourt Reception

**Dress code:**

Comfortable clothing and shoes

**What to bring:**

Warm jacket, camera

**Booking process:**

Book with Fancourt Reservations on 044 804 0010

**Minimum booking lead time:**

24 hours

**Cancellation policy :**

Same day cancellation will result in a 100% charge



|                |                                     |         |                                     |           |                                     |               |                                     |             |                          |         |                          |           |                                     |
|----------------|-------------------------------------|---------|-------------------------------------|-----------|-------------------------------------|---------------|-------------------------------------|-------------|--------------------------|---------|--------------------------|-----------|-------------------------------------|
| Spouse/partner | <input checked="" type="checkbox"/> | Family  | <input checked="" type="checkbox"/> | Corporate | <input checked="" type="checkbox"/> | Team building | <input type="checkbox"/>            | Giving back | <input type="checkbox"/> | On site | <input type="checkbox"/> | Off site  | <input checked="" type="checkbox"/> |
| Exclusive      | <input type="checkbox"/>            | Private | <input checked="" type="checkbox"/> | Shared    | <input checked="" type="checkbox"/> | Half day      | <input checked="" type="checkbox"/> | All day     | <input type="checkbox"/> | Evening | <input type="checkbox"/> | Transport | <input checked="" type="checkbox"/> |



fancourtsa

www.fancourt.co.za



# EXPLORE



FANCOURT  
SOUTH AFRICA

## Redberry Farm Maze and Elevate Trampoline

The Redberry Farm Hedge Maze is the largest permanent hedge maze in the southern hemisphere! The maze consists of 7 strawberry stations, an underground tunnel, and a lookout point to be found within 10,000m of hedge rows. The hedges are grown from over 30,000 Syzygium Paniculatum plants. Jumping is a fun activity, enjoyed by young and old. The regular use of a trampoline can greatly improve your health, increase cellular oxygenation, strengthen weak muscles and joints, improve aerobic capacity, and most importantly cleanse and detoxify the lymphatic system. What a fun way to be healthy and active! With more than 70 connected trampolines (600+ m<sup>2</sup>), we will get your blood pumping in a heartbeat.

### INCLUSIONS

- Entrance to strawberry farm maze and trampoline park
- Return transfers



**Duration of activity:**  
4 - 5 hours



**Travelling time:**  
15 mins per way



**Distance:**  
10km



**Recommended ages:**  
4 - 14 years +



**Maximum pax:**  
15 people



**Minimum pax:**  
1 person

**Activity meeting place:**

Fancourt Reception

**Dress code:**

Comfortable clothing and shoes (socks for the trampoline park are included)

**What to bring:**

Sunscreen, hat

**Booking process:**

Book with Fancourt Reservations on 044 804 0010

**Minimum booking lead time:**

24 hours

**Special terms and conditions :**

Prices are subject to currency fluctuations. You are not permitted to enter the maze after 14:00.  
Trampoline park : Availability is subjected to session times

**Cancellation policy :**

Same day cancellation will result in a 100% cancellation fee



|                |                                     |         |                                     |           |                                     |               |                                     |             |                          |         |                          |           |                                     |
|----------------|-------------------------------------|---------|-------------------------------------|-----------|-------------------------------------|---------------|-------------------------------------|-------------|--------------------------|---------|--------------------------|-----------|-------------------------------------|
| Spouse/partner | <input checked="" type="checkbox"/> | Family  | <input checked="" type="checkbox"/> | Corporate | <input checked="" type="checkbox"/> | Team building | <input type="checkbox"/>            | Giving back | <input type="checkbox"/> | On site | <input type="checkbox"/> | Off site  | <input checked="" type="checkbox"/> |
| Exclusive      | <input type="checkbox"/>            | Private | <input checked="" type="checkbox"/> | Shared    | <input checked="" type="checkbox"/> | Half day      | <input checked="" type="checkbox"/> | All day     | <input type="checkbox"/> | Evening | <input type="checkbox"/> | Transport | <input checked="" type="checkbox"/> |



fancourtsa

www.fancourt.co.za



# EXPLORE

## Sun, Sea and Sand - Herolds Bay

Herold's Bay Beach is a secluded bay nestled at the end of a natural riverine valley in the holiday town of Herold's Bay, around 15km from George. The beach is popular for surfing, swimming, and fishing, and as it is sheltered from the south-easterly wind, it's also fantastic for sunbathing! There are two tidal pools which offer hours of fun for the little ones at low tide. Herolds Bay is the perfect place to relax and enjoy sunny days on the beach or play in the waves.

### INCLUSIONS

- Lounge chairs & umbrellas (limited availability)
- Cooler Box (beverages on own account)
- Return transfers



**Duration of activity:**  
3 hours



**Travelling time:**  
20 mins per way



**Distance:**  
15km



**Recommended ages:**  
4 - 14 years +



**Maximum pax:**  
15 people



**Minimum pax:**  
1 person

**Activity meeting place:**

Fancourt Reception

**Dress code:**

Comfortable clothing, shoes, swimwear

**What to bring:**

Sunscreen, hat, beach towels, soft drinks, water, snacks and money for purchases

**Booking process:**

Book with Fancourt Reservations on 044 804 0010

**Minimum booking lead time:**

24 hours

**Special terms and conditions :**

Prices are subject to currency fluctuations. Weather dependant. **No alcohol is allowed on the beach.**

**Cancellation policy :**

Same day cancellation will result in a 100% cancellation fee



|                |                                     |         |                                     |           |                                     |               |                                     |             |                          |         |                          |           |                                     |
|----------------|-------------------------------------|---------|-------------------------------------|-----------|-------------------------------------|---------------|-------------------------------------|-------------|--------------------------|---------|--------------------------|-----------|-------------------------------------|
| Spouse/partner | <input checked="" type="checkbox"/> | Family  | <input checked="" type="checkbox"/> | Corporate | <input checked="" type="checkbox"/> | Team building | <input type="checkbox"/>            | Giving back | <input type="checkbox"/> | On site | <input type="checkbox"/> | Off site  | <input checked="" type="checkbox"/> |
| Exclusive      | <input type="checkbox"/>            | Private | <input checked="" type="checkbox"/> | Shared    | <input checked="" type="checkbox"/> | Half day      | <input checked="" type="checkbox"/> | All day     | <input type="checkbox"/> | Evening | <input type="checkbox"/> | Transport | <input checked="" type="checkbox"/> |



# EXPLORE

## Wilgewandel and Cango Wildlife

A wide variety of interesting activities at our holiday farm is one of our biggest attractions. Fun for the whole family and ideal for kids. This includes: Wilgewandel waterslides, camel rides, 18 hole Ghwarra-Ghwarra golf, donkey cart rides, foefie slides, pedal cars, rowing boats. In true farm style we have a variety of farm animals to feed. These include rabbits, a pig, billy goats, donkey, ostriches and sheep. Cango Wildlife Ranch is internationally recognized as one of South Africa's premier tourism attractions. The ranch offers: Lemur falls, crocodiles, Kuranda Forest, Snake Park and Cheetah Land. Cango Wildlife Ranch remains a unique world-class facility which strives to provide conservation through education by means of various conservation projects, initiatives and informative guided tours!

### INCLUSIONS

- Entrance to Cango Wildlife Ranch
- Return transfers to Outdshoorn



**Duration of activity:**  
5 hours



**Travelling time:**  
60 mins per way



**Distance:**  
65km



**Recommended ages:**  
4 - 14 years +



**Maximum pax:**  
20 people



**Minimum pax:**  
1 person

**Activity meeting place:**

Fancourt Reception

**Dress code:**

Comfortable clothing, shoes, swimwear

**What to bring:**

Sunscreen, hat, towels

**Booking process:**

Book with Fancourt Reservations on 044 804 0010

**Minimum booking lead time:**

24 hours

**Special terms and conditions :**

Prices are subject to currency fluctuations. Wilgewandel activities are excluded and must be settled directly.

**Cancellation policy :**

Same day cancellation will result in a 100% cancellation fee



|  |   |   |  |   |                                  |   |
|--|---|---|--|---|----------------------------------|---|
| Spouse/partner <input checked="" type="checkbox"/> | Family <input checked="" type="checkbox"/>  | Corporate <input checked="" type="checkbox"/> | Team building <input type="checkbox"/>       | Giving back <input type="checkbox"/>        | On site <input type="checkbox"/> | Off site <input checked="" type="checkbox"/>  |
| Exclusive <input type="checkbox"/>                 | Private <input checked="" type="checkbox"/> | Shared <input type="checkbox"/>               | Half day <input checked="" type="checkbox"/> | All day <input checked="" type="checkbox"/> | Evening <input type="checkbox"/> | Transport <input checked="" type="checkbox"/> |



# EXPLORE

## Hot Air Balloon Experience

Be picked up or self-drive to the venue as advised for our flight departure. This is mainly an early morning activity, typically at sun rise. On arrival enjoy a warm cup of coffee or tea with rusks and biscuits. Receive a safety briefing and be introduced to your pilot. Witness the inflation of the balloon. When ready board the balloon, and enjoy a memorable flight of approximate 45 minutes to 1 hour. On landing we will be met by our ground crew, your pilot will share a glass of bubbly with you in a Sparkling wine celebration, orange juice for those who wish to have something other than alcohol. All this while the crew packs away the balloon. We travel back to our launch site where we enjoy a breakfast. Certificates are then handed out. After all this, there are options to combine your early morning magical balloon flight with activities such as a game drive, or continue day touring.

### INCLUSIONS

- Hot air balloon ride
- Transfers at an additional rate



**Duration of activity:**  
approx. 4 hours



**Travelling time:**  
40 mins per way



**Distance:**  
Dependant on launch site



**Recommended ages:**  
4 - 14 years +



**Maximum pax:**  
15 people



**Minimum pax:**  
4 people

**Activity meeting place:**

Fancourt Reception or launch site

**Dress code:**

Dress warmly, flat comfortable shoes

**Booking process:**

Book with Fancourt Reservations on 044 804 0010

**Minimum booking lead time:**

24 hours. Based on availability.

**Special terms and conditions :**

Not recommended for pregnant travelers or those with knee or back injuries. Children U12 must be accompanied by an adult. Passengers must be taller than 1.2 metres. Weather dependent.

**Cancellation policy :**

Same day cancellation will result in a 100% cancellation fee, unless due to weather conditions.



|                |                                     |         |                                     |           |                                     |               |                          |             |                                     |         |                          |           |                                     |
|----------------|-------------------------------------|---------|-------------------------------------|-----------|-------------------------------------|---------------|--------------------------|-------------|-------------------------------------|---------|--------------------------|-----------|-------------------------------------|
| Spouse/partner | <input checked="" type="checkbox"/> | Family  | <input checked="" type="checkbox"/> | Corporate | <input checked="" type="checkbox"/> | Team building | <input type="checkbox"/> | Giving back | <input type="checkbox"/>            | On site | <input type="checkbox"/> | Off site  | <input checked="" type="checkbox"/> |
| Exclusive      | <input type="checkbox"/>            | Private | <input checked="" type="checkbox"/> | Shared    | <input checked="" type="checkbox"/> | Half day      | <input type="checkbox"/> | All day     | <input checked="" type="checkbox"/> | Evening | <input type="checkbox"/> | Transport | <input checked="" type="checkbox"/> |



fancourtsa

[www.fancourt.co.za](http://www.fancourt.co.za)



# EXPLORE



FANCOURT  
SOUTH AFRICA

## Whale Watching - Knysna

Boat-based whale watching in Knysna, on the garden route of South Africa Ocean Odyssey offers unforgettable marine adventures. Our close encounter, boat-based whale watching tours and marine eco-tours are perfect activities to add to any itinerary in Knysna. We offer three daily departures and a fleet of ocean going vessels. This is the ideal experience for local visitors and international tourists. Let's get up close and personal with these majestic giants that inhabit our vast and pristine Indian Ocean. These migratory mammals, Southern Right and Humpback whales, grace us with their presence from June to November annually showing off their acrobatic skills while nurturing their young. Approaching a whale requires incredible skill and understanding of the behavior of these wild creatures. Our skippers are well aware of the strict guidelines set in place by the permit and respect that they are in the whale's domain.

### INCLUSIONS

- Whale watching experience
- Return transfers to Knysna



**Duration of activity:**  
2 hours



**Travelling time:**  
60 mins per way



**Distance:**  
110km



**Recommended ages:**  
4 - 14 years +



**Maximum pax:**  
25 people



**Minimum pax:**  
1 person

**Activity meeting place:**

Fancourt Reception

**Dress code:**

Comfortable clothing and shoes

**What to bring:**

Warm jacket, camera

**Booking process:**

Book with Fancourt Reservations on 044 804 0010

**Minimum booking lead time:**

24 hours.

**Special terms and conditions :**

Prices are subject to currency fluctuations.

**Cancellation policy :**

Same day cancellation will result in a 100% cancellation fee



|                |                                     |         |                                     |           |                                     |               |                                     |             |                                     |         |                          |           |                                     |
|----------------|-------------------------------------|---------|-------------------------------------|-----------|-------------------------------------|---------------|-------------------------------------|-------------|-------------------------------------|---------|--------------------------|-----------|-------------------------------------|
| Spouse/partner | <input checked="" type="checkbox"/> | Family  | <input checked="" type="checkbox"/> | Corporate | <input checked="" type="checkbox"/> | Team building | <input type="checkbox"/>            | Giving back | <input type="checkbox"/>            | On site | <input type="checkbox"/> | Off site  | <input checked="" type="checkbox"/> |
| Exclusive      | <input type="checkbox"/>            | Private | <input checked="" type="checkbox"/> | Shared    | <input checked="" type="checkbox"/> | Half day      | <input checked="" type="checkbox"/> | All day     | <input checked="" type="checkbox"/> | Evening | <input type="checkbox"/> | Transport | <input checked="" type="checkbox"/> |



fancourtsa

www.fancourt.co.za



# EXPLORE

## Outshoorn Trio of Experiences

Start from Fancourt with a coach ride across the Outeniqua pass with a guided commentary from a qualified guide in botany, forestry and history. We visit the world famous Cango caves doing the standard route of 1 hour which is at a relaxed pace. A specialist guide gives information on history, and the formation of the caves, stalactites and stalagmites. We then travel to one of the ostrich farms where we enjoy a show of the ostriches and lunch at this well groomed ostrich show farm. Take a guided tour through the Cango wild life ranch where all the big cats are kept.

### INCLUSIONS

- Full day tour with English guide
- Entrance fees
- Light lunch
- Bottled water & beverages



#### Duration of activity:

Full day activity



#### Travelling time:

1 hour 30 mins per way



#### Distance:

100km



#### Recommended ages:

4 - 14 years +



#### Maximum pax:

25 people



#### Minimum pax:

1 person

#### Activity meeting place:

Fancourt Reception

#### Dress code:

Casual

#### What to bring:

Warm jacket, camera, hat

#### Booking process:

Book with Fancourt Reservations on 044 804 0010

#### Minimum booking lead time:

24 hours.

#### Cancellation policy :

Same day cancellation will result in a 100% cancellation fee



|                |                                     |         |                                     |           |                                     |               |                          |             |                                     |         |                          |           |                                     |
|----------------|-------------------------------------|---------|-------------------------------------|-----------|-------------------------------------|---------------|--------------------------|-------------|-------------------------------------|---------|--------------------------|-----------|-------------------------------------|
| Spouse/partner | <input checked="" type="checkbox"/> | Family  | <input checked="" type="checkbox"/> | Corporate | <input checked="" type="checkbox"/> | Team building | <input type="checkbox"/> | Giving back | <input type="checkbox"/>            | On site | <input type="checkbox"/> | Off site  | <input checked="" type="checkbox"/> |
| Exclusive      | <input type="checkbox"/>            | Private | <input checked="" type="checkbox"/> | Shared    | <input checked="" type="checkbox"/> | Half day      | <input type="checkbox"/> | All day     | <input checked="" type="checkbox"/> | Evening | <input type="checkbox"/> | Transport | <input checked="" type="checkbox"/> |



# EXPLORE

## Getting to know George Experience

Travel from Fancourt through George Town with a guided tour on the great history of George, how it came about and see interesting sights along the way. We then set course to Botlierskop, routing all along the coast line. We then board a game drive vehicle with a specialist guide showing us the animals and delighting us with information on the animals found in South Africa. After the game drive we stay for lunch. Return to Fancourt after a leisurely time at Botlierskop.

### INCLUSIONS

- Full day tour with English speaking guide
- Entrance fees
- Light lunch & beverages



**Duration of activity:**  
08:00 - 17:00



**Travelling time:**  
40 mins per way



**Distance:**  
45km



**Recommended ages:**  
4 - 14 years +



**Maximum pax:**  
15 people



**Minimum pax:**  
1 person

**Activity meeting place:**

Fancourt Reception

**Dress code:**

Casual

**What to bring:**

Warm jacket, camera, hat

**Booking process:**

Book with Fancourt Reservations on 044 804 0010

**Minimum booking lead time:**

24 hours

**Cancellation policy :**

Same day cancellation will result in a 100% charge



|                |                                     |         |                                     |           |                                     |               |                          |             |                                     |         |                          |           |                                     |
|----------------|-------------------------------------|---------|-------------------------------------|-----------|-------------------------------------|---------------|--------------------------|-------------|-------------------------------------|---------|--------------------------|-----------|-------------------------------------|
| Spouse/partner | <input checked="" type="checkbox"/> | Family  | <input checked="" type="checkbox"/> | Corporate | <input checked="" type="checkbox"/> | Team building | <input type="checkbox"/> | Giving back | <input type="checkbox"/>            | On site | <input type="checkbox"/> | Off site  | <input checked="" type="checkbox"/> |
| Exclusive      | <input type="checkbox"/>            | Private | <input checked="" type="checkbox"/> | Shared    | <input checked="" type="checkbox"/> | Half day      | <input type="checkbox"/> | All day     | <input checked="" type="checkbox"/> | Evening | <input type="checkbox"/> | Transport | <input checked="" type="checkbox"/> |



# EXPLORE

## Best of Knysna & Featherbed

This tour will take us all along the coastline from George to Knysna; we will board the ferry to cross the Knysna lagoon to the Featherbed nature reserve for a tour of the reserve and the spectacular views. We do a short relaxed walk back to the restaurant to enjoy a light lunch. Afterwards we travel back across the lagoon to the waterfront area and meet up at the oyster company for oyster tasting and a glass of bubbly. This will be concluded with a guided tour of Knysna and surroundings visiting points of interest such as Belvidere, Mitchells Brewery. A relaxed drive back to Fancourt. Included vehicle, guide, entrance fees, light lunch.

### INCLUSIONS

- Full day tour with English speaking guide
- Entrance fees
- Light lunch / picnic & beverages



**Duration of activity:**  
08:00 - 17:00



**Travelling time:**  
60 mins per way



**Distance:**  
80km



**Recommended ages:**  
4 - 14 years +



**Maximum pax:**  
15 people



**Minimum pax:**  
1 person

**Activity meeting place:**

Fancourt Reception

**Dress code:**

Casual

**Booking process:**

Book with Fancourt Reservations on 044 804 0010

**Minimum booking lead time:**

24 hours

**Cancellation policy :**

Same day cancellation will result in a 100% charge



|                |                                     |         |                                     |           |                                     |               |                          |             |                                     |         |                          |           |                                     |
|----------------|-------------------------------------|---------|-------------------------------------|-----------|-------------------------------------|---------------|--------------------------|-------------|-------------------------------------|---------|--------------------------|-----------|-------------------------------------|
| Spouse/partner | <input checked="" type="checkbox"/> | Family  | <input checked="" type="checkbox"/> | Corporate | <input checked="" type="checkbox"/> | Team building | <input type="checkbox"/> | Giving back | <input type="checkbox"/>            | On site | <input type="checkbox"/> | Off site  | <input checked="" type="checkbox"/> |
| Exclusive      | <input type="checkbox"/>            | Private | <input checked="" type="checkbox"/> | Shared    | <input checked="" type="checkbox"/> | Half day      | <input type="checkbox"/> | All day     | <input checked="" type="checkbox"/> | Evening | <input type="checkbox"/> | Transport | <input checked="" type="checkbox"/> |



fancourtsa

[www.fancourt.co.za](http://www.fancourt.co.za)



# EXPLORE

## Ocean Safari & Garden of Eden

This tour is an eco tour. We travel to Plettenberg Bay and do a relaxed forest walk at the Garden of Eden. We then board a sea going vessel and do an ocean safari, riding with dolphins, seals and whales when in season. After a beach lunch and landing we are transferred to an Italian and seafood restaurant "Enrico's" which is situated almost on the breakers alongside the ocean. Afterwards we travel back to Fancourt. Your guide will guide you through the Garden route giving you information on all the interesting facts, sightings and points of interest.

### INCLUSIONS

- Full day tour with English speaking guide
- Entrance fees
- Light lunch with beverages
- Bottled water



**Duration of activity:**  
Full day activity



**Travelling time:**  
1 hour 30 mins per way



**Distance:**  
100km



**Recommended ages:**  
4 - 14 years +



**Maximum pax:**  
10 people



**Minimum pax:**  
1 person

**Activity meeting place:**

Fancourt Reception

**Dress code:**

Casual

**Booking process:**

Book with Fancourt Reservations on 044 804 0010

**Minimum booking lead time:**

24 hours.

**Cancellation policy :**

Same day cancellation will result in a 100% cancellation fee

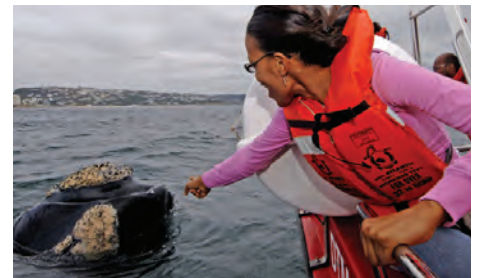

|  |   |   |  |                                      |                                  |   |
|--|---|---|--|--------------------------------------|----------------------------------|---|
| Spouse/partner <input checked="" type="checkbox"/> | Family <input checked="" type="checkbox"/>  | Corporate <input checked="" type="checkbox"/> | Team building <input type="checkbox"/>       | Giving back <input type="checkbox"/> | On site <input type="checkbox"/> | Off site <input checked="" type="checkbox"/>  |
| Exclusive <input type="checkbox"/>                 | Private <input checked="" type="checkbox"/> | Shared <input type="checkbox"/>               | Half day <input checked="" type="checkbox"/> | All day <input type="checkbox"/>     | Evening <input type="checkbox"/> | Transport <input checked="" type="checkbox"/> |



# EXPLORE

## Garden Route Animal Planet

After breakfast depart Fancourt with your own private driver/guide and vehicle. Travelling East you will pass through three seaside towns namely Wilderness, Sedgfield and Knysna and finally end up in Plettenberg Bay. On tour you are guided through Jukani by one of our highly skilled and very motivated guides who will not only give you an insight into all the animals at Jukani Wildlife Sanctuary, but enable you to gain a better understanding of these creatures in the wild. Our next stop is Birds of Eden which houses more than 3,500 specimens of more than 280 species, with the main focus being African birds. The dome covers 2 km of boardwalks. From there, just a short walk away is Monkeyland. On this tour you'll see more than 550 primates comprising of capuchin monkeys, ringtail and black-and-white ruffed lemurs, saki monkeys, squirrel monkeys, vervet monkeys, 2 species of langur, howler monkeys, gibbons, etc in their forest home. You will also experience our 128-metre suspended canopy walk whilst on tour.

### INCLUSIONS

- Full day tour with English speaking guide
- Entrance fees
- Light lunch with beverages
- Bottled water



#### Duration of activity:

Full day activity



#### Travelling time:

1 hour 50 mins per way



#### Distance:

200km



#### Recommended ages:

4 - 14 years +



#### Maximum pax:

10 people



#### Minimum pax:

1 person

#### Activity meeting place:

Fancourt Reception

#### Dress code:

Casual

#### Booking process:

Book with Fancourt Reservations on 044 804 0010

#### Minimum booking lead time:

24 hours.

#### Cancellation policy :

Same day cancellation will result in a 100% cancellation fee



|                |                                     |         |                                     |           |                                     |               |                                     |             |                                     |         |                          |           |                                     |
|----------------|-------------------------------------|---------|-------------------------------------|-----------|-------------------------------------|---------------|-------------------------------------|-------------|-------------------------------------|---------|--------------------------|-----------|-------------------------------------|
| Spouse/partner | <input checked="" type="checkbox"/> | Family  | <input checked="" type="checkbox"/> | Corporate | <input checked="" type="checkbox"/> | Team building | <input type="checkbox"/>            | Giving back | <input type="checkbox"/>            | On site | <input type="checkbox"/> | Off site  | <input checked="" type="checkbox"/> |
| Exclusive      | <input type="checkbox"/>            | Private | <input checked="" type="checkbox"/> | Shared    | <input checked="" type="checkbox"/> | Half day      | <input checked="" type="checkbox"/> | All day     | <input checked="" type="checkbox"/> | Evening | <input type="checkbox"/> | Transport | <input checked="" type="checkbox"/> |



# EXPLORE

## Tsitsikamma Treetop Canopy Tours

The Tsitsikamma Canopy Tour® takes place in the magnificent Tsitsikamma indigenous rainforest. Many of the platforms are built around giant Outeniqua Yellowwood trees that are up to 700 years old! Standing within the crown of these giants and looking down at the lush forest floor thirty metres below is an experience of a lifetime. The scenery and bird-life is spectacular and professional guides ensure your safety while keeping you informed about interesting features of the forest ecology. If you are fortunate enough, you will spot a pair of Knysna Loeries or the brilliant red plumage of the elusive Narina Trogon. Whatever happens, we're quite sure you'll be back again!

### INCLUSIONS

- Canopy Tour Activity
- Light Lunch
- Return Transfers



**Duration of activity:**  
3 hours



**Travelling time:**  
2 hours 15 mins per way



**Distance:**  
160km



**Recommended ages:**  
9 - 14 years +



**Maximum pax:**  
8 people per group



**Minimum pax:**  
1 person

**Activity meeting place:**

Fancourt Reception

**Dress code:**

Comfortable clothing and shoes

**What to bring:**

Warm jacket, camera, hat

**Booking process:**

Book with Fancourt Reservations on 044 804 0010

**Minimum booking lead time:**

24 hours

**Cancellation policy :**

Same day cancellation will result in a 100% charge



|                |                                     |         |                                     |           |                                     |               |                          |             |                          |         |                          |           |                                     |
|----------------|-------------------------------------|---------|-------------------------------------|-----------|-------------------------------------|---------------|--------------------------|-------------|--------------------------|---------|--------------------------|-----------|-------------------------------------|
| Spouse/partner | <input checked="" type="checkbox"/> | Family  | <input checked="" type="checkbox"/> | Corporate | <input checked="" type="checkbox"/> | Team building | <input type="checkbox"/> | Giving back | <input type="checkbox"/> | On site | <input type="checkbox"/> | Off site  | <input checked="" type="checkbox"/> |
| Exclusive      | <input type="checkbox"/>            | Private | <input checked="" type="checkbox"/> | Shared    | <input checked="" type="checkbox"/> | Half day      | <input type="checkbox"/> | All day     | <input type="checkbox"/> | Evening | <input type="checkbox"/> | Transport | <input checked="" type="checkbox"/> |



# EXPLORE

## White Shark Cage Diving

Great White Sharks have always fascinated humans for various reasons. Perhaps it is their imposing size, their graceful beauty: - perfectly adapted to their environment, patrolling our oceans since the beginning of time. Their powerful predatory behavior instilling pure fear in our hearts or perhaps it is the mysteries surrounding this spectacular shark that beckons us to come closer and closer...

### INCLUSIONS

- Shark diving experience (equipment included)
- Return transfers
- Breakfast buffet at launch site



**Duration of activity:**  
4 - 5 hours



**Travelling time:**  
60 mins per way



**Distance:**  
70km



**Recommended ages:**  
9 - 14 years +



**Maximum pax:**  
17 people



**Minimum pax:**  
1 person

**Activity meeting place:**

Fancourt Reception

**Dress code:**

Comfortable clothing and shoes

**What to bring:**

Warm jacket, camera, hat, towel, swimwear

**Booking process:**

Book with Fancourt Reservations on 044 804 0010

**Minimum booking lead time:**

24 hours

**Cancellation policy :**

Same day cancellation will result in a 100% cancellation fee



|                |                                     |         |                                     |           |                                     |               |                          |             |                                     |         |                          |           |                                     |
|----------------|-------------------------------------|---------|-------------------------------------|-----------|-------------------------------------|---------------|--------------------------|-------------|-------------------------------------|---------|--------------------------|-----------|-------------------------------------|
| Spouse/partner | <input checked="" type="checkbox"/> | Family  | <input checked="" type="checkbox"/> | Corporate | <input checked="" type="checkbox"/> | Team building | <input type="checkbox"/> | Giving back | <input type="checkbox"/>            | On site | <input type="checkbox"/> | Off site  | <input checked="" type="checkbox"/> |
| Exclusive      | <input type="checkbox"/>            | Private | <input checked="" type="checkbox"/> | Shared    | <input checked="" type="checkbox"/> | Half day      | <input type="checkbox"/> | All day     | <input checked="" type="checkbox"/> | Evening | <input type="checkbox"/> | Transport | <input checked="" type="checkbox"/> |



fancourtsa

[www.fancourt.co.za](http://www.fancourt.co.za)



# EXPLORE

## Olive Tasting Experience

A tasting of all the olive products available paired with a glass of Protea Rose or juice in the orchards.

### INCLUSIONS

- Olive tasting / pairing
- Return transfers



**Duration of activity:**  
1 hour



**Travelling time:**  
60 mins per way



**Distance:**  
73km



**Recommended ages:**  
9 - 14 years +



**Maximum pax:**  
30 people



**Minimum pax:**  
1 person

**Activity meeting place:**

Fancourt Reception

**Dress code:**

Comfortable clothing and shoes

**What to bring:**

Warm jacket, camera, hat

**Booking process:**

Book with Fancourt Reservations on 044 804 0010

**Minimum booking lead time:**

3 weeks

**Special terms and conditions:**

Beverages to be settled directly.

**Cancellation policy :**

Same day cancellation will result in a 100% cancellation fee



|  |   |   |  |   |                                  |   |
|--|---|---|--|---|----------------------------------|---|
| Spouse/partner <input checked="" type="checkbox"/> | Family <input checked="" type="checkbox"/>  | Corporate <input checked="" type="checkbox"/> | Team building <input type="checkbox"/>       | Giving back <input type="checkbox"/>        | On site <input type="checkbox"/> | Off site <input checked="" type="checkbox"/>  |
| Exclusive <input type="checkbox"/>                 | Private <input checked="" type="checkbox"/> | Shared <input type="checkbox"/>               | Half day <input checked="" type="checkbox"/> | All day <input checked="" type="checkbox"/> | Evening <input type="checkbox"/> | Transport <input checked="" type="checkbox"/> |



# EXPLORE

## Swartberg Scenic Tour - 4 Passes

A full day tour, starting with a drive over the Outeniqua Mountains. We then travel through Oudtshoorn and our guide will point out points of interest, discussing the local fauna and flora. At the bottom of the Swartberg pass, enjoy a leg stretch whilst discussing the design and building of the pass. A delicious picnic lunch in the mountain is followed by a trip to the historic town of Prince Albert and a return travel through the breath-taking Meiringspoort with a stop at the waterfall. Our last stop will be in the little town of De Rust to explore quaint village shops.

### INCLUSIONS

- Full day tour with English speaking guide
- Entrance fees
- Light lunch / picnic & beverages



**Duration of activity:**  
08:00 - 17:00



**Travelling time:**  
1 hour 30 mins per way



**Distance:**  
140km



**Recommended ages:**  
9 -14 years +



**Maximum pax:**  
10 people



**Minimum pax:**  
2 people

**Activity meeting place:**

Fancourt Reception

**Dress code:**

Comfortable clothing and shoes

**Booking process:**

Book with Fancourt Reservations on 044 804 0010

**Minimum booking lead time:**

24 hours

**Special terms and conditions:**

Prices are subject to currency fluctuations. Terms and conditions apply.

**Cancellation policy :**

Same day cancellation will result in a 100% charge



|                |                                     |         |                                     |           |                                     |               |                                     |             |                          |         |                          |           |                                     |
|----------------|-------------------------------------|---------|-------------------------------------|-----------|-------------------------------------|---------------|-------------------------------------|-------------|--------------------------|---------|--------------------------|-----------|-------------------------------------|
| Spouse/partner | <input checked="" type="checkbox"/> | Family  | <input checked="" type="checkbox"/> | Corporate | <input checked="" type="checkbox"/> | Team building | <input type="checkbox"/>            | Giving back | <input type="checkbox"/> | On site | <input type="checkbox"/> | Off site  | <input checked="" type="checkbox"/> |
| Exclusive      | <input type="checkbox"/>            | Private | <input checked="" type="checkbox"/> | Shared    | <input checked="" type="checkbox"/> | Half day      | <input checked="" type="checkbox"/> | All day     | <input type="checkbox"/> | Evening | <input type="checkbox"/> | Transport | <input checked="" type="checkbox"/> |



# EXPLORE



FANCOURT  
SOUTH AFRICA

## Meerkats & Buffelsdrift

Join us daily at dawn to witness these incredible creatures emerging out of their burrows, just in time to soak up the sun before they head about their daily activities. Meerkats are also referred to as the Suricate or in German as the Erdmännchen and are known to be part of the Mongoose family. They are small species of foraging mammals that are usually found inhabiting the harsh conditions of the open and arid, semi-desert plains in Southern Africa. Meerkats are known for their upright stance and their sociable behaviour. Buffelsdrift Game Lodge is situated in the heart of the Klein Karoo and offers the ideal environment and vegetation for meerkats to thrive.

### INCLUSIONS

- Meerkat Safari
- Lunch at Buffelsdrift
- Return transfers



**Duration of activity:**  
2 hours



**Travelling time:**  
60 mins per way



**Distance:**  
70km



**Recommended ages:**  
9 -14 + years



**Maximum pax:**  
8 people



**Minimum pax:**  
1 person

**Activity meeting place:**

Fancourt Reception

**Dress code:**

Comfortable clothing and shoes

**What to bring:**

Warm jacket, camera, hat

**Booking process:**

Book with Fancourt Reservations on 044 804 0010

**Minimum booking lead time:**

24 hours

**Special terms and conditions:**

Beverages to be settled directly. Meerkat safaris are only available in the morning.

**Cancellation policy :**

Same day cancellation will result in a 100% charge



|                |                                     |         |                                     |           |                                     |               |                                     |             |                          |         |                          |           |                                     |
|----------------|-------------------------------------|---------|-------------------------------------|-----------|-------------------------------------|---------------|-------------------------------------|-------------|--------------------------|---------|--------------------------|-----------|-------------------------------------|
| Spouse/partner | <input checked="" type="checkbox"/> | Family  | <input checked="" type="checkbox"/> | Corporate | <input checked="" type="checkbox"/> | Team building | <input type="checkbox"/>            | Giving back | <input type="checkbox"/> | On site | <input type="checkbox"/> | Off site  | <input checked="" type="checkbox"/> |
| Exclusive      | <input type="checkbox"/>            | Private | <input checked="" type="checkbox"/> | Shared    | <input checked="" type="checkbox"/> | Half day      | <input checked="" type="checkbox"/> | All day     | <input type="checkbox"/> | Evening | <input type="checkbox"/> | Transport | <input checked="" type="checkbox"/> |



fancourtsa

www.fancourt.co.za



# EXPLORE



FANCOURT  
SOUTH AFRICA

## Horseback Safari - Botlierskop

Enjoy an exciting horseback safari and escape to the majestic mountain valleys and beautiful Fynbos for a 2 hour horse ride and experience nature like never before. Explore our diverse plant life including woodlands, coastal and mountain Fynbos and spot free roaming wildlife. Botlierskop is malaria-free and home to four of the Big 5 (lion, elephant, buffalo and rhino) as well as a host of antelope, including rare black impala, zebra, giraffe, wildebeest, hippo and more.

### INCLUSIONS

- Horseback safari
- Return transfers



**Duration of activity:**  
2 hours



**Travelling time:**  
35 mins per way



**Distance:**  
45km



**Recommended ages:**  
6 + years



**Maximum pax:**  
12 people



**Minimum pax:**  
1 person

**Activity meeting place:**

Fancourt Reception

**Dress code:**

Comfortable clothing and shoes

**What to bring:**

Warm jacket, camera

**Booking process:**

Book with Fancourt Reservations on 044 804 0010

**Minimum booking lead time:**

24 hours

**Cancellation policy :**

Same day cancellation will result in a 100% charge



|                |                                     |         |                                     |           |                                     |               |                                     |             |                                     |         |                          |           |                                     |
|----------------|-------------------------------------|---------|-------------------------------------|-----------|-------------------------------------|---------------|-------------------------------------|-------------|-------------------------------------|---------|--------------------------|-----------|-------------------------------------|
| Spouse/partner | <input checked="" type="checkbox"/> | Family  | <input checked="" type="checkbox"/> | Corporate | <input checked="" type="checkbox"/> | Team building | <input type="checkbox"/>            | Giving back | <input type="checkbox"/>            | On site | <input type="checkbox"/> | Off site  | <input checked="" type="checkbox"/> |
| Exclusive      | <input type="checkbox"/>            | Private | <input checked="" type="checkbox"/> | Shared    | <input checked="" type="checkbox"/> | Half day      | <input checked="" type="checkbox"/> | All day     | <input checked="" type="checkbox"/> | Evening | <input type="checkbox"/> | Transport | <input checked="" type="checkbox"/> |



fancourtsa

www.fancourt.co.za



# EXPLORE

## Deep Sea Fishing - Mossel Bay

Deep Sea adventures offer people a chance to go deep sea fishing in the Mossel Bay area. During the past 13 years Deep Sea Adventures made the dream of several fishermen come true. To have a 10kg+ Kabeljou on your line gives you an adrenalin rush – that's for sure. Not to talk about the bite on your hook and the fight with a Yellowbelly Rockcod or a good sized Sunter. It is not only the large fish that makes a fisherman proud but the chance to catch several species is also satisfactory.

### INCLUSIONS

- Deep sea fishing (includes fishing bait and equipment)
- Return transfers



**Duration of activity:**  
6 hours



**Travelling time:**  
45 mins per way



**Distance:**  
40km



**Recommended ages:**  
9 - 14 years +



**Maximum pax:**  
10 people



**Minimum pax:**  
1 person

**Activity meeting place:**

Fancourt Reception

**Dress code:**

Comfortable clothing and closed shoes

**What to bring:**

Warm jacket, sunscreen, hat

**Booking process:**

Book with Fancourt Reservations on 044 804 0010

**Minimum booking lead time:**

24 hours

**Special terms and conditions :**

Prices are subject to currency fluctuations. Weather dependant.

**Cancellation policy :**

Same day cancellation will result in a 100% cancellation fee

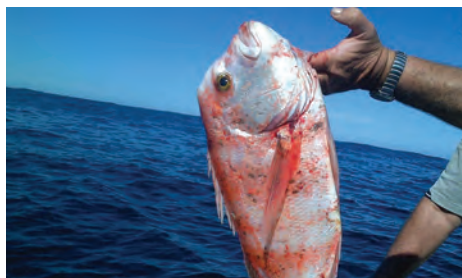

|                |                                     |         |                                     |           |                                     |               |                                     |             |                          |         |                          |           |                                     |
|----------------|-------------------------------------|---------|-------------------------------------|-----------|-------------------------------------|---------------|-------------------------------------|-------------|--------------------------|---------|--------------------------|-----------|-------------------------------------|
| Spouse/partner | <input checked="" type="checkbox"/> | Family  | <input checked="" type="checkbox"/> | Corporate | <input checked="" type="checkbox"/> | Team building | <input type="checkbox"/>            | Giving back | <input type="checkbox"/> | On site | <input type="checkbox"/> | Off site  | <input checked="" type="checkbox"/> |
| Exclusive      | <input type="checkbox"/>            | Private | <input checked="" type="checkbox"/> | Shared    | <input checked="" type="checkbox"/> | Half day      | <input checked="" type="checkbox"/> | All day     | <input type="checkbox"/> | Evening | <input type="checkbox"/> | Transport | <input checked="" type="checkbox"/> |



# EXPLORE

## Freakin' Fast Waverider - Mossel Bay

High Speed and Adrenaline on board our Speed Boats Freaking Fast and Fearless. The fastest RIB's in SA and winners in the grueling Trans Agulhas race. This is a high speed boat trip around Seal Island and speeds may exceed 120 km/h. Highly recommended for the adrenaline junkies and adventurous.

### INCLUSIONS

- Freakin' fast waverider experience
- Return transfers



**Duration of activity:**  
4 hours



**Travelling time:**  
45 mins per way



**Distance:**  
40km



**Recommended ages:**  
9 - 14 years +



**Maximum pax:**  
12 people



**Minimum pax:**  
1 person

**Activity meeting place:**

Fancourt Reception

**Dress code:**

Comfortable clothing

**What to bring:**

Warm jacket, sunscreen. No shoes allowed on boats and will be kept safe at boarding point.

**Booking process:**

Book with Fancourt Reservations on 044 804 0010

**Minimum booking lead time:**

24 hours

**Special terms and conditions :**

Prices are subject to currency fluctuations. Weather dependant.

**Cancellation policy :**

Same day cancellation will result in a 100% cancellation fee



|                |                                     |         |                                     |           |                                     |               |                                     |             |                          |         |                          |           |                                     |
|----------------|-------------------------------------|---------|-------------------------------------|-----------|-------------------------------------|---------------|-------------------------------------|-------------|--------------------------|---------|--------------------------|-----------|-------------------------------------|
| Spouse/partner | <input checked="" type="checkbox"/> | Family  | <input checked="" type="checkbox"/> | Corporate | <input checked="" type="checkbox"/> | Team building | <input type="checkbox"/>            | Giving back | <input type="checkbox"/> | On site | <input type="checkbox"/> | Off site  | <input checked="" type="checkbox"/> |
| Exclusive      | <input type="checkbox"/>            | Private | <input checked="" type="checkbox"/> | Shared    | <input checked="" type="checkbox"/> | Half day      | <input checked="" type="checkbox"/> | All day     | <input type="checkbox"/> | Evening | <input type="checkbox"/> | Transport | <input checked="" type="checkbox"/> |



# EXPLORE

## Hiking - Jubilee Creek

Jubilee Creek hike starts from a top picnic spot for families, situated on the banks of Millwood Creek, boasting a forest stream flowing through the indigenous Knysna Forest. The stream is perfect for playing and exploring and beautiful for walking alongside it, through the forest. Jubilee Creek was named after Queen Victoria in 1887 and was the site of much activity during the Millwood gold rush, evidence of which can still be seen. Keep your eye open for the elusive Knysna Elephant – one was spotted in March 2007!

### INCLUSIONS

- National park entrance fees
- Return transfers with guide



**Duration of activity:**  
5 hours



**Travelling time:**  
60 mins per way



**Distance:**  
80km



**Recommended ages:**  
9 - 14 years +



**Maximum pax:**  
No maximum



**Minimum pax:**  
1 person

**Activity meeting place:**

Fancourt Reception

**Dress code:**

Comfortable clothing and walking shoes

**What to bring:**

Warm jacket, sunscreen.

**Booking process:**

Book with Fancourt Reservations on 044 804 0010

**Minimum booking lead time:**

24 hours

**Special terms and conditions :**

Prices are subject to currency fluctuations. Weather dependant.

**Cancellation policy :**

Same day cancellation will result in a 100% cancellation fee



|                |                                     |         |                                     |           |                                     |               |                                     |             |                                     |         |                          |           |                                     |
|----------------|-------------------------------------|---------|-------------------------------------|-----------|-------------------------------------|---------------|-------------------------------------|-------------|-------------------------------------|---------|--------------------------|-----------|-------------------------------------|
| Spouse/partner | <input checked="" type="checkbox"/> | Family  | <input checked="" type="checkbox"/> | Corporate | <input checked="" type="checkbox"/> | Team building | <input type="checkbox"/>            | Giving back | <input type="checkbox"/>            | On site | <input type="checkbox"/> | Off site  | <input checked="" type="checkbox"/> |
| Exclusive      | <input type="checkbox"/>            | Private | <input checked="" type="checkbox"/> | Shared    | <input checked="" type="checkbox"/> | Half day      | <input checked="" type="checkbox"/> | All day     | <input checked="" type="checkbox"/> | Evening | <input type="checkbox"/> | Transport | <input checked="" type="checkbox"/> |



# EXPLORE

## Hiking - Robberg Nature Reserve

The Robberg Hiking Trail is probably one of the most popular and well known trails in the area and also one of the most scenic. The route is a circular trail along the Robberg peninsula with two shorter variations available ranging from easy to moderate. This circular walk will take you around the Robberg peninsula. You'll be treated to views over the bay and the Tsitsikamma mountains in the distance, and see exceptional botanical gems and geological profiles. You'll pass the Cape Fur seal colony en route to the halfway point, and upon return, you'll cross over to a tambola island with pristine sandy beach perfect for swimming. You'll also see a Cape Gull colony here. Between May and November, look out for the many Southern Right and Humpback whales that will breach and lobtail on both sides of the peninsula.

### INCLUSIONS

- National park entrance fees
- Return transfers with guide



**Duration of activity:**  
8 hours



**Travelling time:**  
1 hour 30 mins per way



**Distance:**  
105km



**Recommended ages:**  
9 - 14 years +



**Maximum pax:**  
No maximum



**Minimum pax:**  
1 person

**Activity meeting place:**

Fancourt Reception

**Dress code:**

Comfortable clothing and walking shoes

**What to bring:**

Warm jacket, sunscreen.

**Booking process:**

Book with Fancourt Reservations on 044 804 0010

**Minimum booking lead time:**

24 hours

**Special terms and conditions :**

Prices are subject to currency fluctuations. Weather dependant.

**Cancellation policy :**

Same day cancellation will result in a 100% cancellation fee



|                |                                     |         |                                     |           |                                     |               |                          |             |                                     |         |                          |           |                                     |
|----------------|-------------------------------------|---------|-------------------------------------|-----------|-------------------------------------|---------------|--------------------------|-------------|-------------------------------------|---------|--------------------------|-----------|-------------------------------------|
| Spouse/partner | <input checked="" type="checkbox"/> | Family  | <input checked="" type="checkbox"/> | Corporate | <input checked="" type="checkbox"/> | Team building | <input type="checkbox"/> | Giving back | <input type="checkbox"/>            | On site | <input type="checkbox"/> | Off site  | <input checked="" type="checkbox"/> |
| Exclusive      | <input type="checkbox"/>            | Private | <input checked="" type="checkbox"/> | Shared    | <input checked="" type="checkbox"/> | Half day      | <input type="checkbox"/> | All day     | <input checked="" type="checkbox"/> | Evening | <input type="checkbox"/> | Transport | <input checked="" type="checkbox"/> |



# EXPLORE

## Parasailing - Mossel Bay Tour

This experience will take place in our beautiful Bay, home of the Great White Shark. Weather conditions will determine the area of operation. We will take you out in search of sharks and other marine life to give you a majestic view of these beautiful creatures from the comfort and safety of the parasail. We are the only commercial operator in the world offering this exciting activity. We have a 10 year incident free safety record. Our 5 star boat, Seniorita and equipment are well maintained and compliant with all safety regulations.

### INCLUSIONS

- Parasailing experience
- Return transfers



**Duration of activity:**  
5 hours



**Travelling time:**  
45 mins per way



**Distance:**  
40km



**Recommended ages:**  
9 - 14 years +



**Maximum pax:**  
8 people



**Minimum pax:**  
1 person

**Activity meeting place:**

Fancourt Reception

**Dress code:**

Comfortable clothing and walking shoes

**What to bring:**

Warm jacket

**Booking process:**

Book with Fancourt Reservations on 044 804 0010

**Minimum booking lead time:**

24 hours

**Special terms and conditions :**

Prices are subject to currency fluctuations. Weather dependant.

**Cancellation policy :**

Same day cancellation will result in a 100% cancellation fee

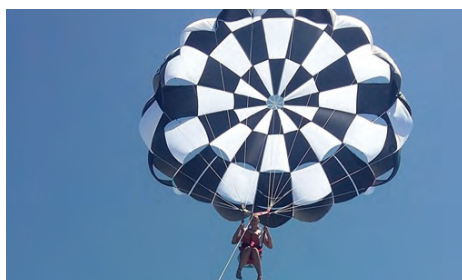

|  |   |   |  |   |                                  |   |
|--|---|---|--|---|----------------------------------|---|
| Spouse/partner <input checked="" type="checkbox"/> | Family <input checked="" type="checkbox"/>  | Corporate <input checked="" type="checkbox"/> | Team building <input type="checkbox"/>       | Giving back <input type="checkbox"/>        | On site <input type="checkbox"/> | Off site <input checked="" type="checkbox"/>  |
| Exclusive <input type="checkbox"/>                 | Private <input checked="" type="checkbox"/> | Shared <input checked="" type="checkbox"/>    | Half day <input checked="" type="checkbox"/> | All day <input checked="" type="checkbox"/> | Evening <input type="checkbox"/> | Transport <input checked="" type="checkbox"/> |



# EXPLORE

## Montagu Pass & Wine Tasting

Depart George and prepare for a scenic tour of the Montagu Pass. Part romantic, part scary, the dusty road through the Outeniqua Mountains is steeped in history and stories. Built by convicts in the 1840s, the pass was one of only a few roads that connected the Karoo and the coast, and was considered to have revolutionised travel and transport in the region. Hidden away at the top of this pass is a little gem, Herold Wines which has a variety of wines with cheese platters to the liking of the connoisseur.

### INCLUSIONS

- Wine tasting & lunch
- Return transfers with English speaking guide



**Duration of activity:**  
2 hours



**Travelling time:**  
50 mins per way



**Distance:**  
16km



**Recommended ages:**  
9 - 14 years +



**Maximum pax:**  
No maximum



**Minimum pax:**  
1 person

**Activity meeting place:**

Fancourt Reception

**Dress code:**

Comfortable clothing and shoes

**What to bring:**

Warm jacket, camera, hat

**Booking process:**

Book with Fancourt Reservations on 044 804 0010

**Minimum booking lead time:**

24 hours

**Special terms and conditions:**

Prices are subject to currency fluctuations. Terms and conditions apply.

**Cancellation policy :**

Same day cancellation will result in a 100% cancellation fee

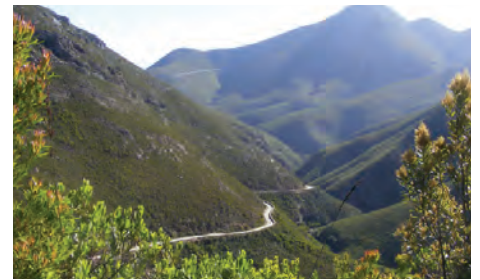
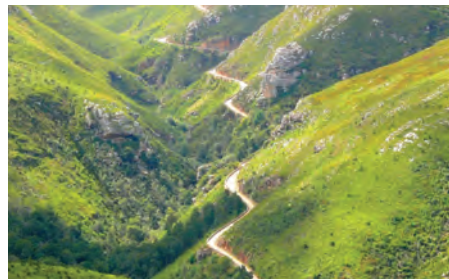

|                |                                     |         |                                     |           |                          |               |                                     |             |                          |         |                                     |           |                                     |
|----------------|-------------------------------------|---------|-------------------------------------|-----------|--------------------------|---------------|-------------------------------------|-------------|--------------------------|---------|-------------------------------------|-----------|-------------------------------------|
| Spouse/partner | <input checked="" type="checkbox"/> | Family  | <input checked="" type="checkbox"/> | Corporate | <input type="checkbox"/> | Team building | <input type="checkbox"/>            | Giving back | <input type="checkbox"/> | On site | <input type="checkbox"/>            | Off site  | <input checked="" type="checkbox"/> |
| Exclusive      | <input checked="" type="checkbox"/> | Private | <input type="checkbox"/>            | Shared    | <input type="checkbox"/> | Half day      | <input checked="" type="checkbox"/> | All day     | <input type="checkbox"/> | Evening | <input checked="" type="checkbox"/> | Transport | <input checked="" type="checkbox"/> |



# EXPLORE

## Knysna Paddle Cruiser - Dinner Cruise

The Paddle Cruiser is South Africa's only paddle-driven vessel, offering a unique and unforgettable experience on the Knysna Lagoon. Cruise in style on the Lagoon to the famous Knysna Heads aboard this unique paddle-driven vessel. A fine dining experience with magnificent 360° Lagoon views. A wonderful dinner venue - leave at sunset, see the Heads at twilight and return under the stars.

### INCLUSIONS

- Knysna paddle cruiser dinner cruise with buffet dinner



**Duration of activity:**  
3 hours 30 mins



**Travelling time:**  
60 mins per way



**Distance:**  
70km



**Recommended ages:**  
9 - 14 + years



**Maximum pax:**  
120 people



**Minimum pax:**  
1 person

**Activity meeting place:**

Fancourt Reception

**Dress code:**

Comfortable clothing and closed shoes

**What to bring:**

Warm jacket

**Booking process:**

Book with Fancourt Reservations on 044 804 0010

**Minimum booking lead time:**

24 hours

**Special terms and conditions:**

Prices are subject to currency fluctuations. Weather dependant.

**Cancellation policy :**

Same day cancellation will result in a 100% charge



|                |                                     |         |                                     |           |                                     |               |                                     |             |                                     |         |                          |           |                                     |
|----------------|-------------------------------------|---------|-------------------------------------|-----------|-------------------------------------|---------------|-------------------------------------|-------------|-------------------------------------|---------|--------------------------|-----------|-------------------------------------|
| Spouse/partner | <input checked="" type="checkbox"/> | Family  | <input checked="" type="checkbox"/> | Corporate | <input checked="" type="checkbox"/> | Team building | <input type="checkbox"/>            | Giving back | <input type="checkbox"/>            | On site | <input type="checkbox"/> | Off site  | <input checked="" type="checkbox"/> |
| Exclusive      | <input type="checkbox"/>            | Private | <input checked="" type="checkbox"/> | Shared    | <input checked="" type="checkbox"/> | Half day      | <input checked="" type="checkbox"/> | All day     | <input checked="" type="checkbox"/> | Evening | <input type="checkbox"/> | Transport | <input checked="" type="checkbox"/> |



# EXPLORE

## Cango Caves



FANCOURT  
SOUTH AFRICA

Welcome to the Cango Caves, 29km from Oudtshoorn, at the head of the picturesque Cango Valley, lie the spectacular underground wonder of the Klein Karoo - the Cango Caves. Situated in a limestone ridge parallel to the well known Swartberg Mountains, you will find the finest dripstone caverns, with their vast halls and towering formations.

### INCLUSIONS

- Entrance to the caves : standard tour
- Return transfers



**Duration of activity:**  
1 hour



**Travelling time:**  
90 mins per way



**Distance:**  
85km



**Recommended ages:**  
9 - 14 years +



**Maximum pax:**  
30 people



**Minimum pax:**  
1 person

**Activity meeting place:**

Fancourt Reception

**Dress code:**

Comfortable clothing and shoes

**What to bring:**

Warm jacket, camera

**Booking process:**

Book with Fancourt Reservations on 044 804 0010

**Minimum booking lead time:**

24 hours

**Cancellation policy :**

Same day cancellation will result in a 100% cancellation fee



|                |                                     |         |                                     |           |                                     |               |                                     |             |                          |         |                          |           |                                     |
|----------------|-------------------------------------|---------|-------------------------------------|-----------|-------------------------------------|---------------|-------------------------------------|-------------|--------------------------|---------|--------------------------|-----------|-------------------------------------|
| Spouse/partner | <input checked="" type="checkbox"/> | Family  | <input checked="" type="checkbox"/> | Corporate | <input checked="" type="checkbox"/> | Team building | <input type="checkbox"/>            | Giving back | <input type="checkbox"/> | On site | <input type="checkbox"/> | Off site  | <input checked="" type="checkbox"/> |
| Exclusive      | <input type="checkbox"/>            | Private | <input checked="" type="checkbox"/> | Shared    | <input checked="" type="checkbox"/> | Half day      | <input checked="" type="checkbox"/> | All day     | <input type="checkbox"/> | Evening | <input type="checkbox"/> | Transport | <input checked="" type="checkbox"/> |



fancourtsa

[www.fancourt.co.za](http://www.fancourt.co.za)



# EXPLORE

## Tsitsikamma Treetop Adventure Tour

The Tsitsikamma Canopy Tour© is a unique eco-wilderness adventure that takes place in the magnificent Tsitsikamma indigenous rainforest. The suspension bridge that hangs over the red-brown waters of the Storms River Mouth spans 77 metres and remains one of the most popular tourist attractions of the Tsitsikamma region of the Eastern Cape. Situated within the Tsitsikamma National Park, it was originally built in 1969, but has since been rebuilt by San-Parks to ensure its stability and safety. It hangs just seven metres above the churning waters of the river as it enters the foamy Indian Ocean

### INCLUSIONS

- Full day tour with English speaking guide
- Entrance fees
- Light lunch with beverages
- Bottled water



**Duration of activity:**  
2 - 3 hours



**Travelling time:**  
2 hours per way



**Distance:**  
130km



**Recommended ages:**  
9 - 14 years +



**Maximum pax:**  
10 people



**Minimum pax:**  
1 person

**Activity meeting place:**

Fancourt Reception

**Dress code:**

Casual

**Booking process:**

Book with Fancourt Reservations on 044 804 0010

**Minimum booking lead time:**

24 hours.

**Cancellation policy :**

Same day cancellation will result in a 100% cancellation fee



|                |                                     |         |                                     |           |                                     |               |                          |             |                                     |         |                          |           |                                     |
|----------------|-------------------------------------|---------|-------------------------------------|-----------|-------------------------------------|---------------|--------------------------|-------------|-------------------------------------|---------|--------------------------|-----------|-------------------------------------|
| Spouse/partner | <input checked="" type="checkbox"/> | Family  | <input checked="" type="checkbox"/> | Corporate | <input checked="" type="checkbox"/> | Team building | <input type="checkbox"/> | Giving back | <input type="checkbox"/>            | On site | <input type="checkbox"/> | Off site  | <input checked="" type="checkbox"/> |
| Exclusive      | <input type="checkbox"/>            | Private | <input checked="" type="checkbox"/> | Shared    | <input checked="" type="checkbox"/> | Half day      | <input type="checkbox"/> | All day     | <input checked="" type="checkbox"/> | Evening | <input type="checkbox"/> | Transport | <input checked="" type="checkbox"/> |



fancourtsa

[www.fancourt.co.za](http://www.fancourt.co.za)



# EXPLORE

## Hiking - Giant Kingfisher Trail

The popular Giant Kingfisher Trail leads to a stunning little waterfall that is fabulous for a swim and picnic. A little effort is required at the start but the going gets easier on this well-maintained SANParks trail that features an extensive boardwalk. At strategic places along the route built-in benches have been provided so there are opportunities for hikers to stop and rest or to quietly absorb and enjoy the sights and sounds around them. As you approach the waterfall the boardwalk starts to climb quite steeply and then you descend quickly onto a rocky area through which waterfalls gush and some sizable pools form that are ideal for swimming. Don't be misled by the dark colour of it. There is nothing wrong – it is merely coloured by the forest and fynbos vegetation through which it passes.

### INCLUSIONS

- National park entrance fees
- Return transfers with guide



**Duration of activity:**  
5 hours



**Travelling time:**  
30 mins per way



**Distance:**  
25km



**Recommended ages:**  
9 - 14 years +



**Maximum pax:**  
No maximum



**Minimum pax:**  
1 person

**Activity meeting place:**

Fancourt Reception

**Dress code:**

Comfortable clothing and walking shoes

**What to bring:**

Warm jacket, camera

**Booking process:**

Book with Fancourt Reservations on 044 804 0010

**Minimum booking lead time:**

24 hours

**Special terms and conditions :**

Prices are subject to currency fluctuations. Weather dependant.

**Cancellation policy :**

Same day cancellation will result in a 100% cancellation fee

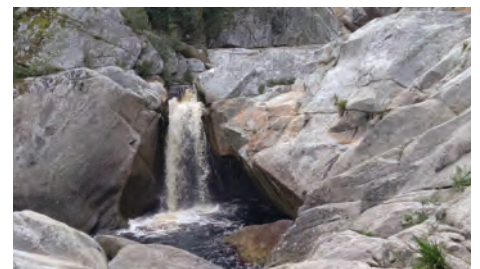

|                |                                     |         |                                     |           |                                     |               |                                     |             |                          |         |                          |           |                                     |
|----------------|-------------------------------------|---------|-------------------------------------|-----------|-------------------------------------|---------------|-------------------------------------|-------------|--------------------------|---------|--------------------------|-----------|-------------------------------------|
| Spouse/partner | <input checked="" type="checkbox"/> | Family  | <input checked="" type="checkbox"/> | Corporate | <input checked="" type="checkbox"/> | Team building | <input type="checkbox"/>            | Giving back | <input type="checkbox"/> | On site | <input type="checkbox"/> | Off site  | <input checked="" type="checkbox"/> |
| Exclusive      | <input type="checkbox"/>            | Private | <input checked="" type="checkbox"/> | Shared    | <input checked="" type="checkbox"/> | Half day      | <input checked="" type="checkbox"/> | All day     | <input type="checkbox"/> | Evening | <input type="checkbox"/> | Transport | <input checked="" type="checkbox"/> |



fancourtsa

www.fancourt.co.za