

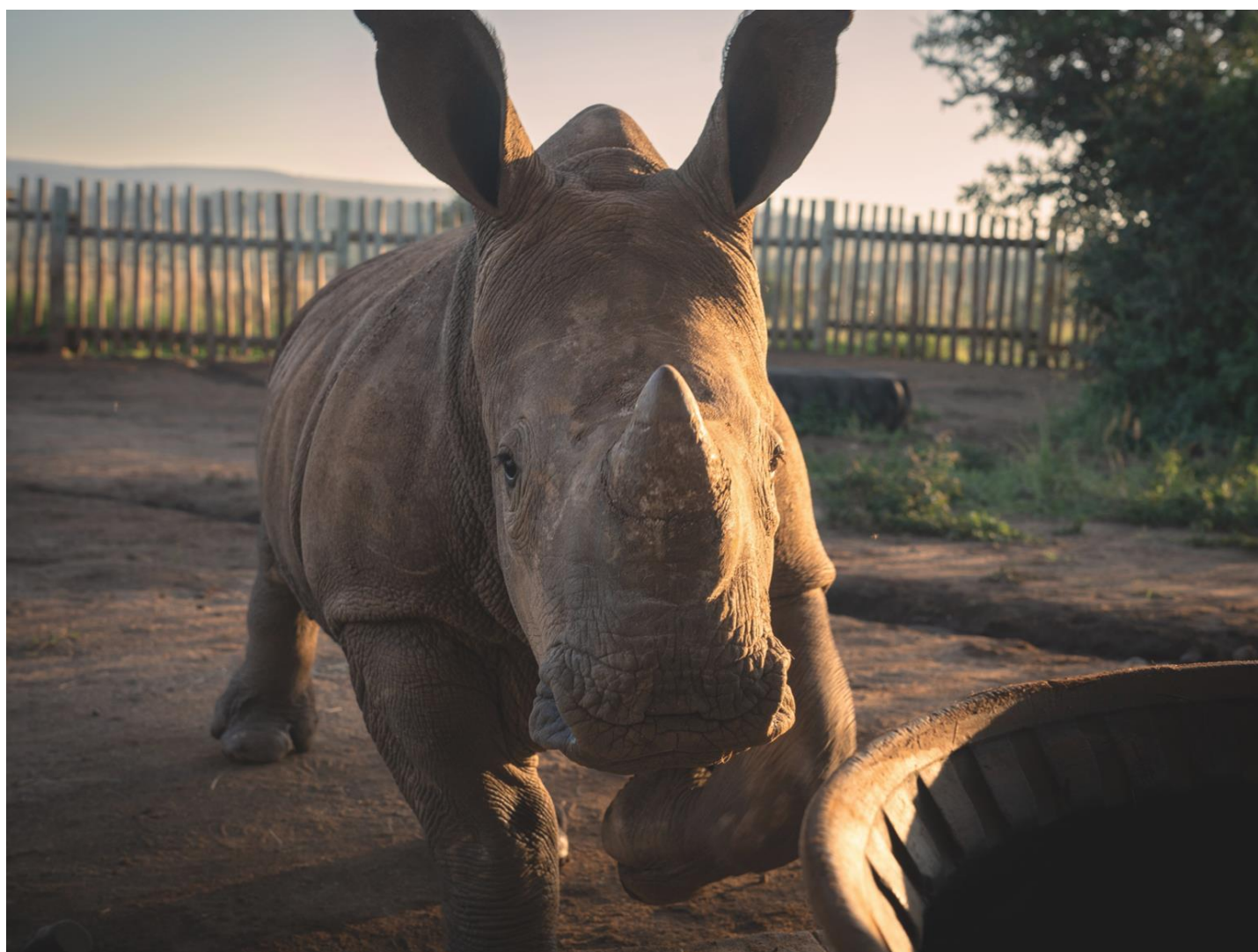

Visit a rhino orphanage facility

Our reserve supports The Zululand Rhino Orphanage which is the only specialised facility for the care and rehabilitation of orphaned rhino calves in KwaZulu-Natal. We would like to offer you the opportunity to visit the facility and see the amazing work they do. During your visit you will learn about why they exist, what they do and have the special opportunity to meet the current orphans.



Please note that this is a rehabilitation facility and therefore human interaction with the animals is not permitted. A maximum of 6 visitors can be accommodated per visit. The visits last about 40 – 60 minutes. Visits are subject to availability, and will be restricted when new orphans arrive or are undergoing treatment. Visitors are not permitted to take photos or videos.