

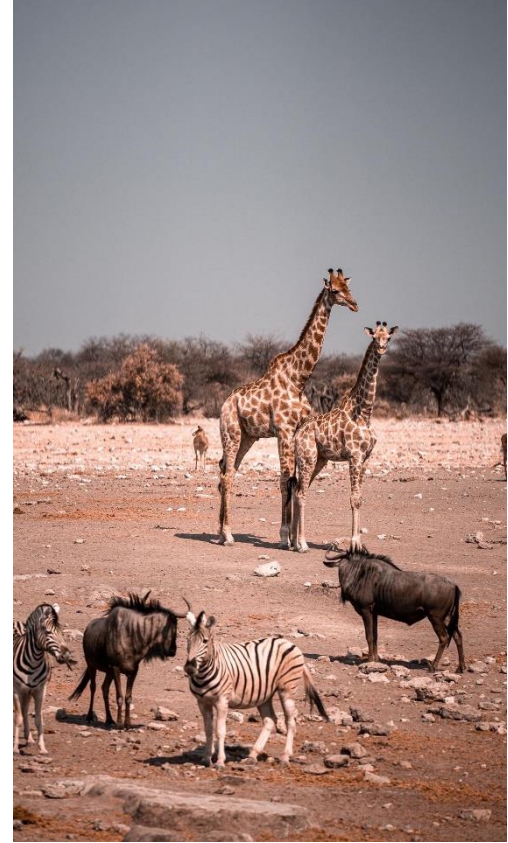

# RATES 2024 SEASON

01 November 2023 – 31 October 2024



---

## NAMIBIA

---

Discover true Namibia. Experience its magnificent landscapes and heart-warming culture with those who know it best, people who are passionate about conserving the land and bringing its captivating stories to life. With comfortable properties located at all of Namibia's intriguing places of interest, the Gondwana Collection offers unique accommodation experiences. Different in theme, but equal in sincere warmth of service, each promises an exciting and authentic Namibian experience that will turn every moment into a golden memory.



## WINDHOEK

Okapuka Safari Lodge .....	4
The Weinberg.....	5
The Weinberg Urban Pod.....	6

## KALAHARI DESERT

Kalahari Anib Lodge & Camping.....	7
Kalahari Camping2Go.....	8
Kalahari Farmhouse & Camping.....	9

## FISH RIVER CANYON

Canyon Lodge.....	10
Canyon Village .....	11
Canyon Roadhouse & Camping .....	12

## AUS / WILD HORSES

Klein-Aus Vista: Desert Horse Inn & Camping.....	13
Klein-Aus Vista: Geisterschlucht Cabins .....	14
Klein-Aus Vista: Eagle's Nest.....	15

## NAMIB / SOSSUSVLEI AREA

Namib Desert Lodge & Camping.....	16
Namib Desert Camping2Go.....	17
Namib Dune Star Camp.....	18
The Desert Grace.....	19
Desert Whisper.....	20

## SWAKOPMUND

The Delight.....	21
The Pearls Beach Pods .....	22

## DAMARALAND

Damara Mopane Lodge.....	23
Palmwag Lodge & Camp & Camping.....	24
Palmwag Camping2Go.....	25
Palmwag Under-Canvas Sleep-Out.....	26

## KAOKOLAND

Omarunga Epupa-Falls Camp & Camping.....	27
------------------------------------------	----

## ETOSHA NATIONAL PARK

Etosha Safari Lodge.....	28
Etosha Safari Camp & Camping.....	29
Etosha Safari Camping2Go.....	30
Etosha King Nehale .....	31

## OKAVANGO

Hakusembe River Lodge & Camping.....	32
--------------------------------------	----

## ZAMBEZI / CAPRIVI

Namushasha River Lodge & Camping.....	33
Namushasha River Camping2Go.....	34
Namushasha River Villa.....	35
Zambezi Mubala Camp & Camping.....	36
Zambezi Mubala Lodge.....	37
Chobe River Camp & Camping.....	38



# OVERVIEW MAP

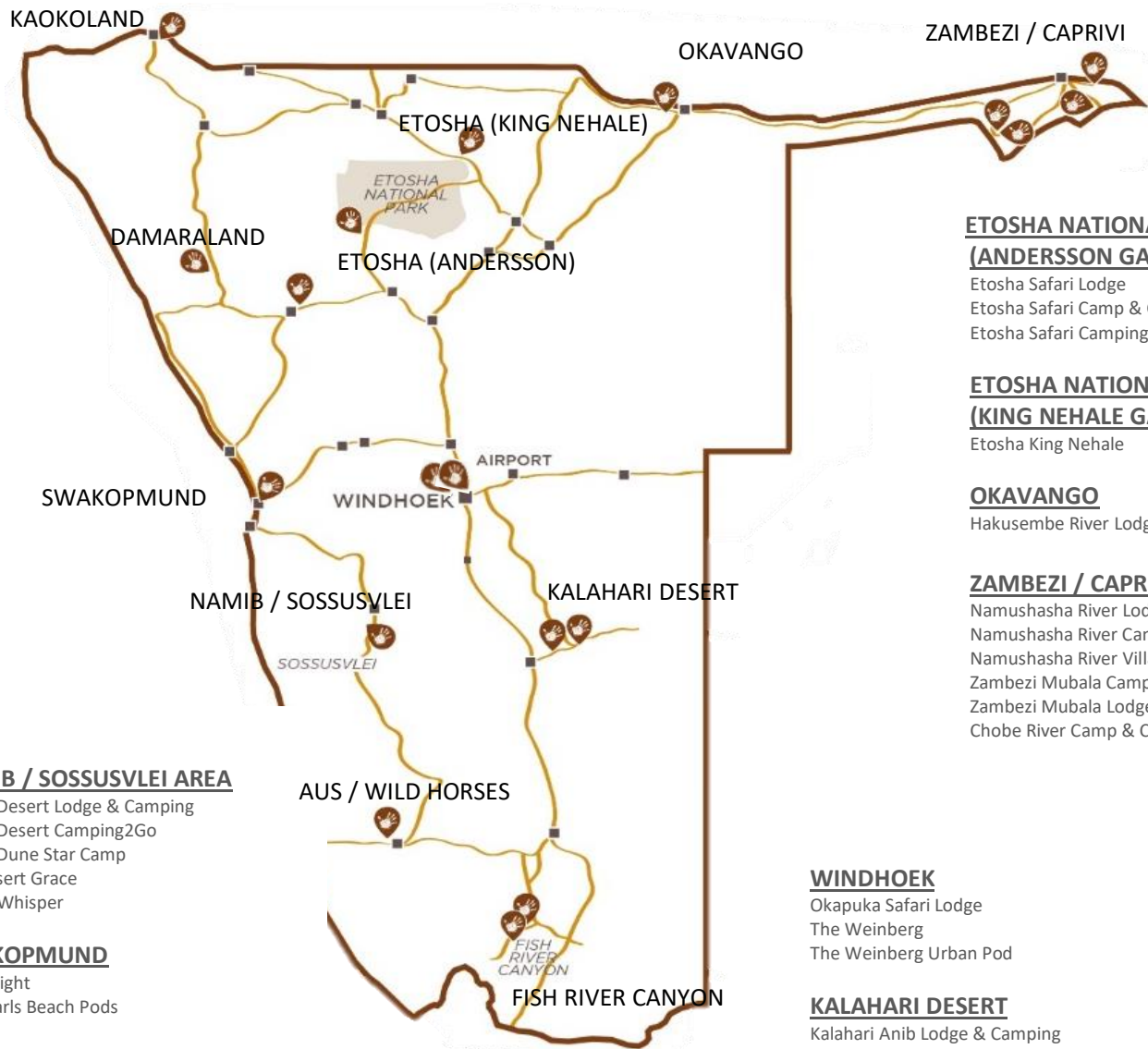

**ETOSHA NATIONAL PARK  
(ANDERSSON GATE)**

Etosha Safari Lodge  
Etosha Safari Camp & Camping  
Etosha Safari Camping2Go

**ETOSHA NATIONAL PARK  
(KING NEHALE GATE)**

Etosha King Nehale

**OKAVANGO**

Hakusembe River Lodge & Camping

**ZAMBEZI / CAPRIVI**

Namushasha River Lodge & Camping  
Namushasha River Camping2Go  
Namushasha River Villa  
Zambezi Mubala Camp & Camping  
Zambezi Mubala Lodge  
Chobe River Camp & Camping

**NAMIB / SOSSUSVLEI AREA**

Namib Desert Lodge & Camping  
Namib Desert Camping2Go  
Namib Dune Star Camp  
The Desert Grace  
Desert Whisper

**SWAKOPMUND**

The Delight  
The Pearls Beach Pods

**DAMARALAND**

Palmwag Lodge & Camp & Camping  
Palmwag Camping2Go  
Palmwag Under-Canvas Sleep-Out  
Damara Mopane Lodge

**KAOKOLAND**

Omarunga Epupa-Falls Camp & Camping

**AUS / WILD HORSES**

**WINDHOEK**

Okapuka Safari Lodge  
The Weinberg  
The Weinberg Urban Pod

**KALAHARI DESERT**

Kalahari Anib Lodge & Camping  
Kalahari Anib Camping2Go  
Kalahari Farmhouse  
Kalahari Farmhouse Camping

**FISH RIVER CANYON**

Canyon Lodge  
Canyon Village  
Canyon Roadhouse & Camping

**AUS / WILD HORSES**

Klein-Aus Vista: Desert Horse Inn & Camping  
Klein-Aus Vista: Geisterschlucht  
Klein-Aus Vista: Eagle's Nest



## OKAPUKA SAFARI LODGE

32 KM NORTH OF WINDHOEK ON THE B 1 (KHOMAS)

Experience Africa's wild side at the doorstep of Namibia's capital, Windhoek. Okapuka Safari Lodge takes you on a nostalgic journey, reflecting both the majestic tranquillity of the mysterious African continent and the exciting wildlife. The iconic game drive will take your breath away as you might encounter most of Namibia's beautiful wildlife right here - giraffe, ostriches, white rhino, and all indigenous antelope species.

OKAPUKA SAFARI LODGE	all rates are indicated in N\$ and include VAT & levies rate validity 01.11.2023-31.10.2024	RATE
Standard Safari double room (sharing): bed & breakfast pp/night.		1595.00
Standard Safari room - single: bed & breakfast pp/night.		1994.00
Classic Safari double/twin (sharing): bed & breakfast pp/night.		1949.00
Classic Safari room - single: bed & breakfast pp/night.		2436.00
Luxury Safari Suite (sharing): bed & breakfast pp / night		2390.00
Luxury Safari Suite - single: bed & breakfast pp / night.		2988.00
Dinner pp (if prebooked) (alternatively à la carte at the lodge)		483.00
Lunch (an à la carte menu also available at the lodge) pp		197.00
Full 3 Course Lunch (an à la carte menu also available at the lodge) pp		255.00
Lunch pack pp		139.00

### ACTIVITIES AT OKAPUKA SAFARI LODGE (IN OKAPUKA PRIVATE GAME RESERVE):

(Activities are subject to availability. Prices may vary. All rates are indicated in N\$.)

DESCRIPTION	DEPARTURE	DURATION	RATE
<b>Sunrise Drive (guided):</b> Enjoy this tour in an open 4 x 4 vehicle accompanied by an experienced guide. Gain insight and knowledge about Fauna and Flora. Touch Africa's soul. Refreshments and a light snack will be provided	± 30 min before sunrise	± 2 ½ hrs	N\$ 745.00 pp
<b>Game Drive (guided):</b> Join us on a guided drive in an open vehicle through the riverine area of Okapuka. Refreshments and light snacks will be provided. Departure 10am (and 2pm by special request). Duration 2 hours.	10:00 AM	± 2 hrs	N\$ 745.00 pp
<b>Sunset Drive (guided):</b> Experience a real Namibian sunset with a delicious drink in your hand. This outing allows you to forget the rest of the world and be carried away by nature's beauty.	± 2 ½ hrs before sunset	± 2 ½ hrs	N\$ 745.00 pp





## THE WEINBERG

13 JAN JONKER STREET (WINDHOEK)

Situated in the upmarket suburb of Klein Windhoek, 30 minutes from Hosea Kutako International Airport, The Weinberg hotel sets a new benchmark for luxury accommodation in the Namibian capital. The Weinberg has 41 rooms, the hotel's iconic styling seamlessly blends old-world splendour with modern lines and state-of-the-art amenities, ensuring an unparalleled guest experience.

THE WEINBERG	all rates are indicated in N\$ and include VAT & levies rate validity 01.11.2023-31.10.2024	RATE
Courtyard double/twin room (sharing): bed & breakfast pp/night		2295.00
Courtyard room (single): bed & breakfast pp/night		3215.00
Superior upper-level double/twin room(sharing): bed & breakfast pp/night		2746.00
Superior upper-level room(single): bed & breakfast pp/night		4000.00
Loft double/twin/family (sharing): bed & breakfast pp/night		3208.00
Loft (single): bed & breakfast pp/night		4916.00
Terrace Suite (sharing): bed & breakfast pp/night		7 500.00
Terrace Suite (single): 1 bed & breakfast pp/night		15 000.00
Terrace Suite Supplement for additional room p/night		5 000.00

CONFERENCE ROOMS rate validity 01.11.2023-31.10.2024	HALF DAY PP	FULL DAY PP	VENUE
The Weinberg Office	680.00 pp	740.00 pp	2800.00
Boardroom Room (Max 16 persons) (Barbarossa / Burgundy)	680.00 pp	740.00 pp	4480.00
Conference Room (Max 60 person) (Muscadel / Riesling / Katholischer)	680.00 pp	740.00 pp	7840.00

(Conferencing facilities are subject to availability and need to be pre-booked with [claretta.neels@gcnam.com](mailto:claretta.neels@gcnam.com))

TRANSFERS rate validity 01.11.2023-31.10.2024	Rate in N\$ Low Season 01 November 2023 – 30 June 2024	Rate in N\$ High Season 01 July 2024 – 31 October 2024
Hosea Kutako International Airport to Windhoek (return)		
1 person	490.00 pp	530.00 pp
2 – 3 persons	320.00 pp	340.00 pp
Eros Airport to The Weinberg (return)		
1 person	185.00 pp	200.00 pp
2 – 3 persons	155.00 pp	175.00 pp
City Transfer (one-way)		
1 person	185.00 pp	200.00 pp
2 – 3 persons	155.00 pp	175.00 pp

(Transfers are subject to availability and need to be pre-booked. Prices may vary.)

The Weinberg has a dedicated host who assists guests with anything from activity bookings to dinner reservations.





## THE WEINBERG URBAN POD

13 JAN JONKER STREET (WINDHOEK)

Spend evenings sipping on a choice selection of spirits, while watching the Windhoek city lights submerge the valley into a sea of twinkling stars.

The Weinberg Urban Pod finds itself located on Roman Hill, in the impressive Am Weinberg Estate. An exclusive haven for the discerning traveller or business professional, with an unparalleled level of offerings. The Villa offers a tranquil escape from the bustle of city life, while ensuring close proximity to the business hub of the capital.

The Weinberg Urban Pod is part of the Gondwana Secret Collection, based in Windhoek.

THE WEINBERG URBAN POD	all rates are indicated in N\$ and include VAT & levies rate validity 01.11.2023-31.10.2024	RATE
pp per night sharing, fully inclusive of meals, drinks		12 500.00
per night single occupancy, fully inclusive of meals, drinks		25 000.00

For bookings, please contact [weinbergpod@gcnam.com](mailto:weinbergpod@gcnam.com).

CONFERENCE ROOMS rate validity 01.11.2023-31.10.2024	HALF DAY PP	FULL DAY PP	VENUE
The Weinberg Office	680.00 pp	740.00 pp	2800.00
Boardroom Room (Max 16 persons) (Barbarossa / Burgundy)	680.00 pp	740.00 pp	4480.00
Conference Room (Max 60 person) (Muscadel / Riesling / Katholischer)	680.00 pp	740.00 pp	7840.00

(Conferencing facilities are subject to availability and need to be pre-booked with [claretta.neels@gcnam.com](mailto:claretta.neels@gcnam.com))

TRANSFERS rate validity 01.11.2023-31.10.2024	Rate in N\$ Low Season 01 November 2023 – 30 June 2024	Rate in N\$ High Season 01 July 2024 – 31 October 2024
Hosea Kutako International Airport to Windhoek (return)		
1 person	490.00 pp	530.00 pp
2 – 3 persons	320.00 pp	340.00 pp
Eros Airport to The Weinberg (return)		
1 person	185.00 pp	200.00 pp
2 – 3 persons	155.00 pp	175.00 pp
City Transfer (one-way)		
1 person	185.00 pp	200.00 pp
2 – 3 persons	155.00 pp	175.00 pp

(Transfers are subject to availability and need to be pre-booked. Prices may vary.)

The Weinberg Urban Pod has a dedicated host who assists guests with anything from activity bookings to dinner reservations.





## KALAHARI ANIB LODGE & CAMPING

30 KM NORTHEAST OF MARIENTAL ON THE C 20 (KALAHARI)

Savour the Kalahari Desert at this easily accessible lodge. 32 standard rooms flank a shady courtyard, with another 19 comfort rooms overlooking the Kalahari savannah. Stretch your legs by going for a walk or e-bike ride and join the afternoon drive to experience the red Kalahari sands aglow with an inner fire.

KALAHARI ANIB LODGE	all rates are indicated in N\$ and include VAT & levies rate validity 01.11.2023-31.10.2024	RATE
Standard room double/twin/triple/family (sharing): bed & breakfast pp/night.		2125.00
Standard room - single: bed & breakfast pp/night.		2656.00
Comfort room double/twin/triple/family (sharing): bed & breakfast pp/night.		2650.00
Comfort room - single: bed & breakfast pp/night.		3314.00
Dinner (buffet) pp		495.00
Dune Dinner (groups of 10-60 guests only) pp		1200.00
Dune Dinner in combination with Sundowner Drive including refreshments, BBQ dinner and transfer to lodge (groups of 10-60 guests only) pp		1700.00
Lunch (an à la carte menu also available at the lodge) pp		197.00
Full 3 Course Lunch (an à la carte menu also available at the lodge) pp		295.00
Lunch pack pp		195.00
Kalahari Anib Campsite pp/night		295.00

### ACTIVITIES AT KALAHARI ANIB LODGE (IN GONDWANA KALAHARI PARK):

(Activities are subject to availability. Prices may vary. All rates are indicated in N\$.)

DESCRIPTION	DEPARTURE	DURATION	RATE
<b>Sunrise/Sundowner Drive (guided):</b> Enjoy the panoramic views across the Kalahari dunes on this guided drive in an open vehicle. Refreshments and a light snack will be provided. Book in advance or at the lodge.	AM (± 30 min before sunrise) PM (± 3hrs before sunset)	± 3hrs	810.00 pp
<b>E-bike (un-guided):</b> Explore the Kalahari in your own time with minimal effort on an electric bicycle (fat bike). A trail map is available at the reception.	Explore in your own time, return before nightfall	max 3hrs	325.00 pp
<b>Hiking Trails (unguided; only to be booked directly at the lodge):</b> Explore the Kalahari on foot on your own initiative. A trail map is available at the reception.	Explore in your own time	return before nightfall	free of charge
<b>Dune Walk (guided):</b> Explore the Kalahari on foot with a guide. Refreshments and a light snack will be provided.	Morning only	± 2hrs	720.00 pp
<b>Desert Night Walk (short, guided walk, only bookable directly at the Lodge)</b> Prepare to be amazed by the sight of scorpions or other nocturnal creatures glowing in the dark under UV light.	after dinner	±45 min	250.00 pp
<b>Morning Drive for Families (guided): subject to availability:</b> After leisurely drive guests will arrive at one of the red dunes. The red sand of the dunes invites all children to play. The family will spend some relaxed time on the dunes with coffee and hot chocolate.	Morning only	± 2hrs	755.00 pp





## KALAHARI CAMPING2GO

AT KALAHARI ANIB LODGE, 30 KM NORTHEAST OF MARIENTAL ON THE C 20 (KALAHARI)

With Camping2Go, the amazing outdoor serenity of camping is paired with a hassle-free self-catering product. Each of the 4 tents hosts 4 beds, an en-suite bathroom, and a fully equipped kitchen. To top it off, guests at Kalahari Anib Camping2Go have full access to all the facilities (activities, pool, bar, and restaurant etc.) available at Kalahari Anib Lodge.

KALAHARI ANIB Camping2Go	all rates are indicated in N\$ and include VAT & levies rate validity 01.11.2023-31.10.2024	RATE
Camping2Go (Self-catering tents with en-suite bathrooms) pp sharing/bed only/night		895.00
Camping2Go (Self-catering tents with en-suite bathrooms) pp single/bed only/night		1790.00
Dinner (buffet) at Kalahari Anib Lodge pp		495.00
Breakfast (buffet) at Kalahari Anib Lodge pp		245.00
Lunch (an à la carte menu also available at the lodge) pp		197.00

### ACTIVITIES AT KALAHARI ANIB LODGE (IN GONDWANA KALAHARI PARK):

(Activities are subject to availability. Prices may vary. All rates are indicated in N\$.)

DESCRIPTION	DEPARTURE	DURATION	RATE
<b>Sunrise/Sundowner Drive (guided):</b> Enjoy the panoramic views across the Kalahari dunes on this guided drive in an open vehicle. Refreshments and a light snack will be provided. Book in advance or at the lodge.	AM (± 30 min before sunrise) PM (± 3hrs before sunset)	± 3hrs	810.00 pp
<b>E-bike (un-guided):</b> Explore the Kalahari in your own time with minimal effort on an electric bicycle (fat bike). A trail map is available at the reception.	Explore in your own time, return before nightfall	max 3hrs	325.00 pp
<b>Hiking Trails (unguided; only to be booked directly at the lodge):</b> Explore the Kalahari on foot on your own initiative. A trail map is available at the reception.	Explore in your own time	return before nightfall	free of charge
<b>Dune Walk (guided):</b> Explore the Kalahari on foot with a guide. Refreshments and a light snack will be provided.	Morning only	± 2hrs	720.00 pp
<b>Desert Night Walk (short, guided walk, only bookable directly at the Lodge)</b> Prepare to be amazed by the sight of scorpions or other nocturnal creatures glowing in the dark under UV light.	after dinner	±45 min	250.00 pp
<b>Morning Drive for Families (guided): subject to availability:</b> After leisurely drive guests will arrive at one of the red dunes. The red sand of the dunes invites all children to play. The family will spend some relaxed time on the dunes with coffee and hot chocolate.	Morning only	± 2hrs	755.00 pp







## KALAHARI FARMHOUSE & CAMPING

IN STAMPRIET 53 KM NORTHEAST OF MARIENTAL (KALAHARI)

A lush secret-garden in the arid Kalahari. This intimate lodge has 11 chalets finished with colourful quilts, fireplaces, and cosy farmhouse charm. Visit the adjacent Self-Sufficiency Centre, and take a short, guided tour of the smokehouse and butchery. Join a trip into the Gondwana Kalahari Park to watch the sunset over the fiery red dunes, and rest or take part in any of the other activities offered at Kalahari Anib Lodge.

KALAHARI FARMHOUSE	all rates are indicated in N\$ and include VAT & levies rate validity 01.11.2023-31.10.2024	RATE
Double/twin/triple/family room (sharing): bed & breakfast pp/night		2125.00
Single room: bed & breakfast pp/night		2655.00
Dinner (an à la carte menu also available at the lodge) pp		495.00
Lunch (an à la carte menu also available at the lodge) pp		197.00
Full 3 Course Lunch (an à la carte menu also available at the lodge) pp		295.00
Lunch pack pp		195.00
Kalahari Farmhouse Campsite pp/night		295.00

### ACTIVITIES AT KALAHARI FARMHOUSE (IN GONDWANA KALAHARI PARK):

#### ACTIVITIES AT KALAHARI FARMHOUSE (IN GONDWANA KALAHARI PARK):

Kindly note that there are **No activities at Kalahari Farmhouse**, however, guests are welcome to take part in the activities offered at Kalahari Anib Lodge ± 30 km away. Guests are required to arrange their own transport to Kalahari Anib Lodge.

Guests are welcome to visit the butchery and smokery at the Self Sufficiency Centre, where much of the meat for all the Gondwana Lodges is grown.





## CANYON LODGE

20 KM EAST OF THE FISH RIVER CANYON ON THE C 37 (FISH RIVER CANYON)

A gem in the rugged environment, Canyon Lodge is a fusion of farmhouse flavour and natural splendour. Walkways lead to natural stone chalets nestled amongst granite boulders. Celebrate dawn amongst the quiver trees and the awe-inspiring adventure of life from the rim of the Fish River Canyon.

CANYON LODGE	all rates are indicated in N\$ and include VAT & levies rate validity 01.11.2023-31.10.2024	RATE
Double/twin/triple/family room (sharing): bed & breakfast pp/night		2705.00
Single room: bed & breakfast pp/night		3381.00
Dinner pp		495.00
Lunch (an à la carte menu also available at the lodge) pp		197.00
Full 3 Course Lunch (an à la carte menu also available at the lodge) pp		295.00
Lunch pack pp		195.00

### ACTIVITIES AT CANYON LODGE:

(Activities are subject to availability. Prices may vary. All rates are indicated in N\$.)

Should there be any increases in National Park entrance fees, our rates for the relevant activities will be adjusted accordingly

DESCRIPTION	DEPARTURE	DURATION	RATE
<b>Morning Walk (guided):</b> This hike (about 6 km) takes you right into Gondwana Canyon Park. You are accompanied by a guide who will gladly share his knowledge about the fascinating desert landscape. This tour is not going to the Fish River Canyon.	± 07:30 AM	±2-3hr	245.00 pp
<b>Sunrise Hike (guided):</b> We drive you to a spot with a grand view and watch the sunrise while enjoying coffee and tea. Then we walk back the short distance to the lodge. This tour is not going to the Fish River Canyon.	30min before sunrise	±3hrs	465.00 pp
<b>The trail from the Village to the Lodge or vice versa (unguided):</b> A hiking trail takes you from Canyon Village up to a mountain plateau with a breath-taking view of the vast plains adjacent to the canyon. At 'Archway Rock' you start to make your way back into the plain and to the lodge.	In your own time	±2-3hrs	free of charge
<b>Morning/Afternoon Canyon Drive (guided):</b> Especially for all who want a break from the wheel or those on a fly-in safari. You are taken to the two major lookout points along the Fish River Canyon. Our guide will tell you all about the canyon's fascinating geology. Refreshments, a light snack, and park entrance fees are included.	consult reception for departure times	±3hrs	1315.00 pp
<b>Sundowner Drive in Gondwana Canyon Park (guided):</b> This drive is the perfect opportunity for you to acquaint yourself with Gondwana Canyon Park. You will learn fascinating facts about geology and the adaptability of flora and fauna. This tour does not include the Fish River Canyon. Refreshments and a light snack included.	2-3hrs before sunset	±2-3hrs	755.00 pp
<b>Sundowner Walk (escorted):</b> Everyone is invited to wrap up the day with a short excursion to our very own 'local' mountain where we have a drink and watch the sun go down. Refreshments will be charged to the room.	30min before sunset	Return after sunset	free of charge
<b>Night Walk (short, guided walk, only bookable directly at the Lodge)</b> Prepare to be amazed by the sight of scorpions or other nocturnal creatures glowing in the dark under UV light.	after dinner	±45 min	250.00 pp
<b>4 x 4 //Garas Drive (unguided):</b> This self-drive activity takes you on marked roads through the Canyon Gondwana Park. A trail map is provided	In your own time	± 2-3hrs	park fee
<b>Transfer Karios Airstrip (return)</b>	On request	6km one way	165.00 pp
<b>Transfer Canyon Lodge to Hiker's Point (Hobas) (max 6 pax per vehicle, incl. luggage)</b>	On request	25km one way	1245.00
<b>Transfer Canyon Lodge to Ai-Ais (max 6 pax per vehicle, incl. luggage)</b>	On request	60km one way	2495.00 per vehicle





## CANYON VILLAGE

20 KM EAST OF THE FISH RIVER CANYON ON THE C 37 (FISH RIVER CANYON)

Suitable for a striking film set, Canyon Village lies at the foot of a sweeping rock face. Exhibiting authentic canyon character, the sprawling lodge explores the story of the south in murals, traditional Nama dress and even a donkey cart to convey baggage to rooms.

CANYON VILLAGE	all rates are indicated in N\$ and include VAT & levies rate validity 01.11.2023-31.10.2024	RATE
Double/twin/triple/family room (sharing): bed & breakfast pp/night		1995.00
Single room: bed & breakfast pp/night		2495.00
Dinner pp		395.00
Lunch (an à la carte menu also available at the lodge) pp		197.00
Full 3 Course Lunch (an à la carte menu also available at the lodge) pp		295.00
Lunch pack pp		195.00

### ACTIVITIES AT CANYON VILLAGE:

(Activities are subject to availability. Prices may vary. All rates are indicated in N\$.)

Should there be any increases in National Park entrance fees, our rates for the relevant activities will be adjusted accordingly

DESCRIPTION	DEPARTURE	DURATION	RATE
<b>Morning Walk (guided):</b> This hike (about 6 km) takes you right into Gondwana Canyon Park. You are accompanied by a guide who will gladly share his knowledge about the fascinating desert landscape. This tour is not going to the Fish River Canyon.	± 07:30 AM	±2-3hr	245.00 pp
<b>Sunrise Hike (guided):</b> We drive you to a spot with a grand view and watch the sunrise while enjoying coffee and tea. Then we walk back the short distance to the lodge. This tour is not going to the Fish River Canyon.	30min before sunrise	±3hrs	465.00 pp
<b>The trail from the Village to the Lodge or vice versa (unguided):</b> A hiking trail takes you from Canyon Village up to a mountain plateau with a breath-taking view of the vast plains adjacent to the canyon. At 'Archway Rock' you start to make your way back into the plain and to the lodge.	In your own time	±2-3hrs	free of charge
<b>Morning/Afternoon Canyon Drive (guided):</b> Especially for all who want a break from the wheel or those on a fly-in safari. You are taken to the two major lookout points along the Fish River Canyon. Our guide will tell you all about the canyon's fascinating geology. Refreshments, a light snack, and park entrance fees are included.	consult reception for departure times	±3hrs	1315.00 pp
<b>Sundowner Drive in Gondwana Canyon Park (guided):</b> This drive is the perfect opportunity for you to acquaint yourself with Gondwana Canyon Park. You will learn fascinating facts about geology and the adaptability of flora and fauna. This tour does not include the Fish River Canyon. Refreshments and a light snack included.	2-3hrs before sunset	±2-3hrs	755.00 pp
<b>Sundowner Walk (escorted):</b> Everyone is invited to wrap up the day with a short excursion to our very own 'local' mountain where we have a drink and watch the sun go down. Refreshments will be charged to the room.	30min before sunset	Return after sunset	free of charge
<b>Night Walk (short, guided walk, only bookable directly at the Lodge)</b> Prepare to be amazed by the sight of scorpions or other nocturnal creatures glowing in the dark under UV light.	after dinner	±45 min	250.00 pp
<b>4 x 4 //Garas Drive (unguided):</b> This self-drive activity takes you on marked roads through the Canyon Gondwana Park. A trail map is provided	In your own time	± 2-3hrs	park fee
<b>Transfer Karios Airstrip (return)</b>	On request	6km one way	165.00 pp
<b>Transfer Canyon Village to Hiker's Point (Hobas)</b> (max 6 pax per vehicle, incl. luggage)	On request	25km one way	1245.00
<b>Transfer Canyon Village to Ai-Ais</b> (max 6 pax per vehicle, incl. luggage)	On request	60km one way	2495.00 per vehicle





## CANYON ROADHOUSE INCL. CAMPING

20 KM EAST OF THE FISH RIVER CANYON ON THE C 37 (FISH RIVER CANYON)

Fill up with smiles at this innovative lodge that celebrates the good old days of the automobile. It offers peaceful slumber in 24 spacious rooms and boasts a pool, a campsite, a fuel station, an inviting terrace, and the most extraordinary restaurant in southern Namibia.

CANYON ROADHOUSE	all rates are indicated in N\$ and include VAT & levies rate validity 01.11.2023-31.10.2024	RATE
Double/twin/triple/family room (sharing): bed & breakfast pp/night		2095.00
Single room: bed & breakfast pp/night		2621.00
Dinner (an à la carte menu also available at the lodge) pp		495.00
Lunch (an à la carte menu also available at the lodge) pp		197.00
Full 3 Course Lunch (an à la carte menu also available at the lodge) pp		295.00
Lunch pack pp		195.00
Canyon Road Campsite pp/night		295.00

### ACTIVITIES AT CANYON ROADHOUSE

(Activities are subject to availability. Prices may vary. All rates are indicated in N\$.)

Should there be any increases in National Park entrance fees, our rates for the relevant activities will be adjusted accordingly

DESCRIPTION	DEPARTURE	DURATION	RATE
<b>Hiking Trail (un-guided):</b> Stretch your legs and enjoy the beautiful surroundings by making use of our marked walking trail (no map provided).	Own time	2-3hrs	Free of charge
<b>4 x 4 //Garas Drive (unguided):</b> This self-drive activity takes you on marked roads through the Canyon Gondwana Park. A trail map is provided	In your own time	± 2-3hrs	Park fees

Guests are welcome to take part in the activities offered at Canyon Lodge or Canyon Village.

Guests must arrange their own transport to Canyon Lodge or Canyon Village.

DESCRIPTION	DEPARTURE	DURATION	RATE
<b>Morning Walk (guided):</b> This hike (about 6 km) takes you right into Gondwana Canyon Park. You are accompanied by a guide who will gladly share his knowledge about the fascinating desert landscape. This tour is not going to the Fish River Canyon.	± 07:30 AM. Starting point: Canyon Lodge	±2-3hr	245.00 pp
<b>Sunrise Hike (guided):</b> We drive you to a spot with a grand view and watch the sunrise while enjoying coffee and tea. Then we walk back the short distance to the lodge. This tour is not going to the Fish River Canyon.	30min before sunrise. Starting point: Canyon Lodge	±3hrs	465.00 pp
<b>Morning/Afternoon Canyon Drive (guided):</b> Especially for guests who want a break from the wheel or those on a fly-in safari. You are taken to the two major lookout points along the <b>Fish River Canyon</b> . Our guide will tell you all about the canyon's fascinating geology. Refreshments, a light snack, and park entrance fees are included.	Consult reception for departure times. Starting point: Canyon Lodge.	±3hrs	1315.00 pp
<b>Sundowner Drive in Gondwana Canyon Park (guided):</b> The three-hour drive is the perfect opportunity for you to acquaint yourself with Gondwana Canyon Park, its geology, flora, and fauna. This tour does not include the Fish River Canyon. Refreshments and a light snack included.	2-3hrs before sunset, Starting point: Canyon Lodge / Village	±2-3hrs	755.00 pp





## KLEIN-AUS VISTA: DESERT HORSE INN INCL. CAMPING

3KM FROM AUS, HEADING TOWARDS LÜDERITZ (||KARAS)

Before descending to the vast Garub plains of the Namib where the Wild Horses roam free, you will find Klein-Aus Vista, nestled against the Aus mountains. These ancient Granite-Gneiss mountains embrace the farm-style Desert Horse Inn accommodation, your ideal and relaxing base en-route to the coast to Lüderitz with its famous Kolmanskop ghost town or northwards to the magnificent red dunes of Sossusvlei.

DESERT HORSE INN	all rates are indicated in N\$ and include VAT & levies rate validity 01.01.2024-31.12.2024	RATE
Double/twin/triple/four bedroom (sharing): bed & breakfast pp/night **		1700.00
Single room: bed & breakfast pp/night		2100.00
Dinner pp		435.00
Full Lunch (an à la carte menu also available at the lodge) pp		215.00
Lunch pack pp		180.00
Desert Horse Campsite pp/night		200.00

\*\* if 4 adults are sharing, the 4<sup>th</sup> adult will pay N\$ 850 pp/night

### ACTIVITIES AT KLEIN-AUS VISTA:

(Rates valid from 01.01.2024 until 31.12.2024 / Activities are subject to availability / Prices may vary.)

Advanced booking for half-day and day trips is required.

DESCRIPTION	DEPARTURE	DURATION	RATE
<b>Scenic Sunset Drive (guided, min 3 persons per excursion):</b> These late afternoon drives present an opportunity to experience the incredible scenic beauty of the Gondwana Sperrgebiet Rand Park at dusk.	afternoon	3 hours	525.00
<b>Half-Day Desert Tour (guided to Kubub, GSR Park, morning and afternoon departure, min 4 persons per excursion):</b> Discover the delights and impressive scenery of the Succulent Karoo Desert.	Morning / Afternoon	Half-day	900.00
<b>Full-Day Desert Tour (guided to Kubub, GSR Park, God's Window, min 4 persons per excursion):</b> Discover the delights and impressive scenery of the Succulent Karoo Desert.	Morning	Full day	1500.00
<b>Hiking Trails (unguided, 2-5 hrs):</b> If you want to explore the flora and fauna of the Succulent Karoo desert on your own you have five different hiking trails to choose from. They are well marked and take you through the wildly romantic scenery of the Aus Mountains.	In your own time	2-5hrs	50.00
<b>Mountain Biking (un-guided):</b> There is a choice of different routes on well-marked trails, varying from 18km to 65km mostly single-track trails. Recommended for riders with intermediate skills. Rent dual-suspension bikes	In your own time	Own time	500.00
<b>Stone Horse /UI HÄB:</b> An attraction and activity not to miss out on. Do the short hike self-guided on the Vista trails to view the Stone horse /UI HÄB Land art, honouring the wild horses of the Namib	Morning / Afternoon	1-2hrs	50.00
<b>Day trip to Lüderitz and Kolmanskop (unguided):</b> Lüderitz is just 120km away and the Ghost Town of Kolmanskop only 115km (tar road). Klein Aus Vista is the ideal starting point for a trip to both places. 20km from Aus, on the way to or back from Lüderitz, visit the Garub water hole where the wild horses and several other animals of the desert plains can be found. The Wild Horses of the Namib have roamed this harsh habitat since 1915 and are an experience one should not miss.			

Please note rate validity. For reservations, activities, and any other information, please contact: [reservations@klein-aus-vista.com](mailto:reservations@klein-aus-vista.com) Tel: +264 63 258 116





## KLEIN-AUS VISTA: GEISTERSCHLUCHT CABINS

3KM FROM AUS, HEADING TOWARDS LÜDERITZ

There is a touch of magic and intrigue at this rustic 'Ghost Canyon' cabin. Simplistic but exclusive as it hides in a secluded valley, where a rusty bullet-ridden Hudson greets you at the entrance road, a relic from a gunfight between diamond smugglers and police. Their ghosts are said to roam the valley in search of their lost diamonds. Further along the trail, a series of stone ramparts are visible from WWI days (1914-18), from when the German forces-built fortifications here in the Aus hills to make a stand against the South African Union soldiers.

The Geisterschlucht Cabin consists of two-family rooms sharing a bathroom, kitchen, and lounge area. Solar panels that charge batteries provide 220-volt light and outlets to charge devices but please note no hair dryer and electric kettle can be used. The two rooms each have two  $\frac{3}{4}$  beds and one bunk bed each, sleeping a total of 4 persons per room with bedding provided. The bathroom has two organic toilets and two showers. The open plan kitchen and lounge area is equipped with a fridge/gas burner and an inside braai (barbecue) area with cutlery, crockery, pots, and pans provided. There is also an outside braai area to enjoy pleasant evenings around the fire.

GEISTERSCHLUCHT CABINS	all rates are indicated in N\$ and include VAT & levies rate validity 01.01.2024-31.12.2024	RATE
Geisterschlucht Cabins (Self-catering) pp / BED only *		495.00

\*\*Groups smaller than 3: minimum N\$ 1485.00

### ACTIVITIES AT KLEIN-AUS VISTA:

(Rates valid from 01.01.2024 until 31.12.2024 / Activities are subject to availability / Prices may vary.)

Advanced booking for half-day and day trips is required.

DESCRIPTION	DEPARTURE	DURATION	RATE
<b>Scenic Sunset Drive (guided, min 3 persons per excursion):</b> These late afternoon drives present an opportunity to experience the incredible scenic beauty of the Gondwana Sperrgebiet Rand Park at dusk.	afternoon	3 hours	525.00
<b>Half-Day Desert Tour (guided to Kubub, GSR Park, morning and afternoon departure, min 4 persons per excursion):</b> Discover the delights and impressive scenery of the Succulent Karoo Desert.	Morning / Afternoon	Half-day	900.00
<b>Full-Day Desert Tour (guided to Kubub, GSR Park, God's Window, min 4 persons per excursion):</b> Discover the delights and impressive scenery of the Succulent Karoo Desert.	Morning	Full day	1500.00
<b>Hiking Trails (unguided, 2-5 hrs):</b> If you want to explore the flora and fauna of the Succulent Karoo desert on your own you have five different hiking trails to choose from. They are well marked and take you through the wildly romantic scenery of the Aus Mountains.	In your own time	2-5hrs	50.00
<b>Mountain Biking (un-guided):</b> There is a choice of different routes on well-marked trails, varying from 18km to 65km mostly single-track trails. Recommended for riders with intermediate skills. Rent dual-suspension bikes	In your own time	Own time	500.00
<b>Stone Horse /UI HÄB:</b> An attraction and activity not to miss out on. Do the short hike self-guided on the Vista trails to view the Stone horse /UI HÄB Land art, honouring the wild horses of the Namib	Morning / Afternoon	1-2hrs	50.00

**NB:** Please note rate validity. For reservations, activities, and any other information, please contact: [reservations@klein-aus-vista.com](mailto:reservations@klein-aus-vista.com) Tel: +264 63 258 116

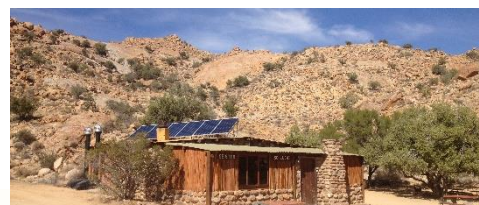



## KLEIN-AUS VISTA: EAGLE'S NEST

3KM FROM AUS, HEADING TOWARDS LÜDERITZ

Forever landscapes, solitude, silence, and sunsets. Klein-Aus Vista's Eagle's Nest is a self-catering getaway with 8 individually built rock chalets. After check-in in at Desert Horse Inn reception it is a 7 km drive to Eagle's Nest. Keep to yourself or drive to Desert Horse Inn's restaurant for delicious fare and congenial company. Return to dream of peace and wake to magnificent sunrise scenery.

EAGLE'S NEST	all rates are indicated in N\$ and include VAT & levies rate validity 01.01.2024-31.12.2024	RATE
Double/twin/triple/four bedroom (sharing): bed & breakfast pp/night**		2285.00
Single room: bed & breakfast pp/night		2820.00
Dinner pp		435.00
Lunch (an à la carte menu also available at the lodge) pp		215.00
Lunch pack pp		180.00

\*\* if 4 adults are sharing, the 4<sup>th</sup> adult will pay a reduced rate, please enquire.

### ACTIVITIES AT KLEIN-AUS VISTA:

(Rates valid from 01.01.2024 until 31.12.2024 / Activities are subject to availability / Prices may vary.)  
Advanced booking for half-day and day trips is required.

DESCRIPTION	DEPARTURE	DURATION	RATE
<b>Scenic Sunset Drive (guided, min 3 persons per excursion):</b> These late afternoon drives present an opportunity to experience the incredible scenic beauty of the Gondwana Sperrgebiet Rand Park at dusk.	afternoon	3 hours	525.00
<b>Half-Day Desert Tour (guided to Kubub, GSR Park, morning and afternoon departure, min 4 persons per excursion):</b> Discover the delights and impressive scenery of the Succulent Karoo Desert.	Morning / Afternoon	Half-day	900.00
<b>Full-Day Desert Tour (guided to Kubub, GSR Park, God's Window, min 4 persons per excursion):</b> Discover the delights and impressive scenery of the Succulent Karoo Desert.	Morning	Full day	1500.00
<b>Hiking Trails (unguided, 2-5 hrs):</b> If you want to explore the flora and fauna of the Succulent Karoo desert on your own you have five different hiking trails to choose from. They are well marked and take you through the wildly romantic scenery of the Aus Mountains.	In your own time	2-5hrs	50.00
<b>Mountain Biking (un-guided):</b> There is a choice of different routes on well-marked trails, varying from 18km to 65km mostly single-track trails. Recommended for riders with intermediate skills. Rent dual-suspension bikes	In your own time	Own time	500.00
<b>Stone Horse /UI HÄB:</b> An attraction and activity not to miss out on. Do the short hike self-guided on the Vista trails to view the Stone horse /UI HÄB Land art, honouring the wild horses of the Namib	Morning / Afternoon	1-2hrs	50.00

**NB:** Please note rate validity. For reservations, activities, and any other information, please contact: [reservations@klein-aus-vista.com](mailto:reservations@klein-aus-vista.com) Tel: +264 63 258 116

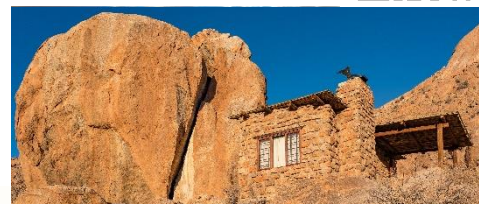
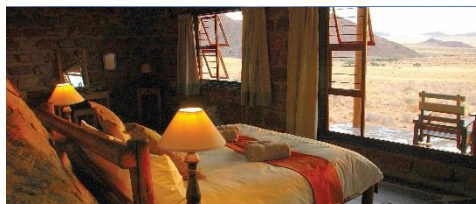



## NAMIB DESERT LODGE INCL. CAMPING

60 KM NORTH OF SESRIEM ON THE C 19 (SOSSUSVLEI AREA)

Set below striking fossilised dunes, the comfortable lodge provides a spectacular experience of an ancient desert. 65 rooms, two swimming pools and a waterhole are surrounded by sandy splendour. Breathe in the grandeur on a sunset drive and feel the earth underfoot. Relax in the arms of the Namib.

NAMIB DESERT LODGE	all rates are indicated in N\$ and include VAT & levies rate validity 01.11.2023-31.10.2024	RATE
Double/twin/triple/family room (sharing): bed & breakfast pp/night		2225.00
Single room: bed & breakfast pp/night		2780.00
Dinner (buffet) pp		395.00
Dune Dinner (groups only: min 10 guests) pp		1200.00
Dune Dinner in combination with Sundowner Drive including refreshments, BBQ dinner and transfer to lodge (groups only: min 10 guests) pp		1700.00
Lunch (an à la carte menu also available at the lodge) pp		197.00
Full 3 Course Lunch (an à la carte menu also available at the lodge) pp		295.00
Lunch pack pp		195.00
Namib Desert Campsite pp/night		295.00

### ACTIVITIES IN GONDWANA NAMIB PARK:

(Activities are subject to availability. Prices may vary. All rates are indicated in N\$.)

DESCRIPTION	DEPARTURE	DURATION	RATE
<b>Sundowner Dune Drive (guided, min. 4 persons):</b> Discover the fossilised dunes, the red dunes above the plateau and the many other wonders of the Namib Desert on this drive around Gondwana Namib Park. Refreshments and a light snack included.	±2hrs before sunset	±2-3hrs	785.00 pp
<b>Morning Dune Drive (guided, min. 4 persons):</b> Discover the fossilised dunes, the red dunes above the plateau and the many other wonders of the Namib Desert on this drive around Gondwana Namib Park. Refreshments (tea/coffee) and a light snack (rusks) included.	±30min before sunrise	±2-3hrs	785.00 pp
<b>Sossusvlei Excursion (guided):</b> Guided half-day excursion to Sossusvlei, incl. entrance fees to the National Park, brunch, and refreshments. Pre-booking essential.	1hr before sunrise	±5-6hrs	2495.00 pp
<b>Hiking Trails (un-guided):</b> Explore the Namib Desert on foot on your initiative. A trail map is available at the reception.	In your own time, return before nightfall		free of charge
<b>Desert Night Walk (short, guided walk, only bookable directly at the Lodge)</b> Prepare to be amazed by the sight of scorpions or other nocturnal creatures glowing in the dark under UV light.	after dinner	±45 min	250.00 pp
<b>Transfer to Namib Naukluft Lodge Airstrip (return)</b> max 6 pax per vehicle	On request		1105.00 per vehicle
<b>Transfer to Solitaire Lodge Airstrip (return)</b> max 6 pax per vehicle	On request		1385.00 per vehicle
<b>Transfer to Sossusvlei Lodge Airstrip (return)</b> max 6 pax per vehicle	On request		2215.00 per vehicle







## NAMIB DESERT CAMPING2GO

AT NAMIB DESERT LODGE, 60 KM NORTH OF SESRIEM ON THE C 19 (SOSSUSVLEI AREA)

An effortless outdoor experience awaits those who venture into our newest product offering. Camping2Go takes the amazing outdoor serenity of camping and pairs it with a hassle-free self-catering product. Permanent units set out at Kalahari Anib Lodge, Namib Desert Lodge, Palmwag Lodge and Etosha Safari Camp. These Gondwana properties each have several permanent self-catering “tents” with fully equipped kitchen and an open plan bedroom that sleeps 4.

An added benefit to this product is that the nearby lodge facilities (activities, pool, bar, and restaurant etc.) at the various Gondwana Lodges are all available to guests staying at Camping2Go.

NAMIB DESERT Camping2Go	all rates are indicated in N\$ and include VAT & levies rate validity 01.11.2023-31.10.2024	RATE
Camping2Go (Self-catering tents with en-suite bathrooms) pp sharing/bed only/night		895.00
Camping2Go (Self-catering tents with en-suite bathrooms) pp single/bed only/night		1790.00
Dinner (buffet) at Namib Desert Lodge pp		395.00
Breakfast (buffet) at Namib Desert Lodge pp		245.00
Lunch (an à la carte menu also available at the lodge) pp		197.00

### ACTIVITIES IN GONDWANA NAMIB PARK:

(Activities are subject to availability. Prices may vary. All rates are indicated in N\$.)

DESCRIPTION	DEPARTURE	DURATION	RATE
<b>Sundowner Dune Drive (guided, min. 4 persons):</b> Discover the fossilised dunes, the red dunes above the plateau and the many other wonders of the Namib Desert on this drive around Gondwana Namib Park. Refreshments and a light snack included.	±2hrs before sunset	±2-3hrs	785.00 pp
<b>Morning Dune Drive (guided, min. 4 persons):</b> Discover the fossilised dunes, the red dunes above the plateau and the many other wonders of the Namib Desert on this drive around Gondwana Namib Park. Refreshments (tea/coffee) and a light snack (rusks) included.	±30min before sunrise	±2-3hrs	785.00 pp
<b>Sossusvlei Excursion (guided):</b> Guided half-day excursion to Sossusvlei, incl. entrance fees to the National Park, brunch, and refreshments. Pre-booking essential.	1hr before sunrise	±5-6hrs	2495.00 pp
<b>Hiking Trails (un-guided):</b> Explore the Namib Desert on foot on your initiative. A trail map is available at the reception.	In your own time, return before nightfall		free of charge
<b>Desert Night Walk (short, guided walk, only bookable directly at the Lodge)</b> Prepare to be amazed by the sight of scorpions or other nocturnal creatures glowing in the dark under UV light.	after dinner	±45 min	250.00 pp
<b>Transfer to Namib Naukluft Lodge Airstrip (return)</b> max 6 pax per vehicle	On request		1105.00 per vehicle
<b>Transfer to Solitaire Lodge Airstrip (return)</b> max 6 pax per vehicle	On request		1385.00 per vehicle
<b>Transfer to Sossusvlei Lodge Airstrip (return)</b> max 6 pax per vehicle	On request		2215.00 per vehicle





## NAMIB DUNE STAR CAMP

60 KM NORTH OF SESRIEM ON THE C 19 (SOSSUSVLEI AREA)

Escape from the world. A transfer leads you into a vast desert wilderness to 9 wooden cabins. After checking in an optional guided hike is offered to explore the area. As soon as the dunes have transformed to gold and the distant mountains glow purple, it is time to wheel beds onto balconies. Enjoy a night under the glittering sky of the Namib. (Only kids as of 12 years allowed) Please note that a detailed itinerary will be provided with booking confirmation.

NAMIB DUNE STAR CAMP	all rates are indicated in N\$ and include VAT & levies rate validity 01.11.2023-31.10.2024	RATE
Double/triple room (sharing): bed & breakfast pp/night		3095.00
Single room: bed & breakfast pp/night		3872.00
Dinner pp		495.00

### NAMIB DUNE STAR CAMP – ITINERARY

#### Day 1

Check-in at Namib Desert Lodge:

(Kindly note that guests arriving late for the shuttle departing to Dune Star Camp will be charged a surcharge of N\$116 per person.)

June – August	arrival latest at 15:45 to depart for Namib Dune Star Camp at 16:00
September – November	arrival latest at 16:45 to depart for Namib Dune Star Camp at 17:00
December – February	arrival latest at 17:15 to depart for Namib Dune Star Camp at 17:30
March – May	arrival latest at 16:45 to depart for Namib Dune Star Camp at 17:00

You will be transferred to Namib Dune Star Camp with your overnight luggage in a 4x4 vehicle. Any remaining luggage can be stored at Namib Desert Lodge. You are welcome to take part in a dune walk of approximately 1 hour at Namib Dune Star Camp.

#### Day 2

Early start with coffee or tea at the bungalow, followed by a guided sunrise walk (approximately 1 hour) in the surrounding dunes of the Namib Dune Star Camp. After the walk, you will have time to freshen up and enjoy a hearty breakfast at Namib Dune Star Camp.

Kindly note that the shuttle to Namib Desert Lodge only departs from Namib Dune Star Camp between 8:30 and 9:00 a.m. (unfortunately no earlier shuttle is available). Please plan your further journey on this day or excursions to Sossusvlei accordingly.

#### Keep in mind:

To make the excursion worthwhile and enjoyable, we recommend a one-night stay at Namib Desert Lodge, followed by a night at Namib Dune Star Camp.

When staying at Namib Desert Lodge, please note that check-out time is 10:00 a.m. No dayrooms are available at Namib Desert Lodge.

At Namib Dune Star Camp hot water and electricity are limited and no fan, air conditioning or plug points (power sockets) are available. For the nature walk, remember to wear comfortable shoes and a hat. Guides are English speaking. Your rate for the Namib Dune Star Camp is bed and breakfast based, therefore dinners, drinks and any extras incurred during your stay must be paid at the reception of Namib Desert Lodge on departure. Gondwana is known for having child-friendly lodges. We regret that the Namib Dune Star Camp is not suitable for children aged 12 years or younger.





## THE DESERT GRACE

60 KM NORTH OF SESRIEM ON THE C 19 (SOSSUSVLEI AREA)

Treat yourself to desert elegance and an extra touch of grace! Graceful spaces and gracious hospitality imbue this modern lodge with its elegance of yesteryear, spirited character, and refreshingly stylish interior. Sip on a pink gin while appreciating the expansive desert scenery from one of the 24 bungalows, each with its own plunge pool.

THE DESERT GRACE	all rates are indicated in N\$ and include VAT & levies rate validity 01.11.2023-31.10.2024	RATE
Double/twin/triple/family room (sharing): bed & breakfast pp/night		4455.00
Single room: bed & breakfast pp/night		5569.00
Dinner pp		495.00
Dune Dinner (groups only: min 10 guests) pp		1200.00
Dune Dinner in combination with Sundowner Drive including refreshments, BBQ dinner and transfer to lodge (groups only: min 10 guests) pp		1700.00
Lunch (an à la carte menu also available at the lodge) pp		197.00
Full 3 Course Lunch (an à la carte menu also available at the lodge) pp		295.00
Lunch pack pp		195.00

### ACTIVITIES AT THE DESERT GRACE:

(Activities are subject to availability. Prices may vary. All rates are indicated in N\$.)

Should there be any increases in National Park entrance fees, our rates for the relevant activities will be adjusted accordingly

DESCRIPTION	DEPARTURE	DURATION	RATE
<b>Morning Dune Drive or Sundowner Dune Drive (guided):</b> Discover the dunes and the many other wonders of the Namib Desert on this drive around Gondwana Namib Park. Refreshments and a light snack included.	Sunrise / 2hrs before sunset	±2-3hrs	785.00 pp
<b>Sossusvlei Excursion (guided):</b> Guided half-day excursion to Sossusvlei, incl. entrance fees to the National Park, brunch, and refreshments. Pre-booking essential.	1hr before sunrise	±5-6hrs	2495.00 pp
<b>Walking Trails (unguided):</b> Get a closer look at the Namib in your own time by making use of our 3km, 5km or 7km walking trails. Please enquire at reception.	In your own time, return before sunset	Own time	free of charge
<b>Desert Night Walk (short, guided walk, only bookable directly at the Lodge)</b> Prepare to be amazed by the sight of scorpions or other nocturnal creatures glowing in the dark under UV light.	after dinner	±45 min	250.00 pp
<b>Transfer to Namib Naukluft Lodge Airstrip (return)</b> max 6 pax per vehicle	On request		1105.00 per vehicle
<b>Transfer to Solitaire Lodge Airstrip (return)</b> max 6 pax per vehicle	On request		1385.00 per vehicle
<b>Transfer to Sossusvlei Lodge Airstrip (return)</b> max 6 pax per vehicle	On request		2215.00 per vehicle





## DESERT WHISPER

60 KM NORTH OF SESRIEM ON THE C 19 (SOSSUSVLEI AREA)

The desert is calling, whispering sweet nothings in your ear, attracting lovers of life to celebrate the desert in a one-of-its-kind intimate desert hideaway. Creatively constructed with sublime desert views, Desert Whisper is designed as a luxuriously special desert retreat for two.

Inspired by nature and natural shapes, material and colours, your contemporary desert home is one that you may never want to leave. Pad around your open-plan lounge and dining area with its well-stocked bar and fully equipped kitchen; to your bedroom and en-suite bathroom with their spectacular desert vistas. Soak up the scenery on the terrace with a glass of wine or steaming cup of coffee, and stroll along the wooden walkway to take a dip in the cool refreshing water of your personal plunge pool.

There is the invigorating feeling of space in the desert. The golden expanse of the Namib extends to the horizon, fringed by the softness of the Naukluft Mountains in the distance and the infinite blue sky above. And it is entirely yours for your stay.

Your own personal reception, dedicated host and scenic drive ensure exclusivity. Meals are pre-arranged to suit your dietary preferences. Embrace the solitude and magnificence of the Namib Desert at Desert Whisper, your exclusive desert hideaway amid the Namib sands.

DESERT WHISPER	all rates are indicated in N\$ and include VAT & levies rate validity 01.11.2023-31.10.2024	RATE
pp per night sharing, fully inclusive of meals, drinks, and activities		12 500.00
per night single occupancy, fully inclusive of meals, drinks, and activities		25 000.00

TRANSFERS	DEPARTURE	DURATION	RATE
Transfer to Namib Naukluft Lodge Airstrip (return)	On request		1105.00 per vehicle
Transfer to Solitaire Lodge Airstrip (return)	On request		1385.00 per vehicle
Transfer to Sossusvlei Lodge Airstrip (return)	On request		2215.00 per vehicle

(Transfers are subject to availability and need to be pre-booked. Prices may vary.)

- Desert Whisper is part of the Gondwana Secret Collection, based in the Namib Desert.
- Guests arrive at the Namib Desert Collection and from there follow the en-route signage to the Desert Whisper's Private Reception. (Check-in 2 pm and Check-out 10 am). Here a dedicated host will receive guests and ensure their stay is to their liking.
- There is only one villa, which consists of a spacious single storey suite, including an open plan kitchen, dining, and lounge area; an en suite room with balcony and an outdoor area fully equipped with barbeque facilities, as well as a private plunge pool.
- Desert Whisper can only be booked for 2 guests., No children from the age of 0-13 years old allowed, however children from 14 years old are allowed so long as it still amounts to 2 guests only.
- It is fully inclusive of all meals & drinks, with exclusive activities on offer within the Gondwana Namib Park (Dune Drives, E-bike activities, and hiking activities). Pre-booking for a Sossusvlei Excursion is essential (while included in the rate, the excursion is not on an exclusive basis).
- There are an equipped kitchen and a fully stocked bar, as well as barbeque facilities in a terraced outdoor space. Meals are pre-prepared according to the preference of the guests. There is no service staff or chef based at the Desert Whisper, during the stay of the guests to guarantee complete exclusivity and intimacy, however, guests always have radio contact with their host.
- A private chef can be arranged upon request to prepare and serve dinner.
- Free WIFI is available and USB ports for charging equipment are provided.





## THE DELIGHT SWAKOPMUND

CORNER OF THEO-BEN GURIAB AVENUE / NATHANIEL MAXUILILI STREET (SWAKOPMUND)

Amongst the town's captivating contrasts and old traditions, Gondwana's Delight is a fresh breeze in the desert. A refreshing, relaxing, modern, light, and airy establishment to uplift and inspire. Effortless and comfortable, with the distinctively warm and welcoming Gondwana service and charm, your stay is always a memorable experience.

THE DELIGHT SWAKOPMUND	all rates are indicated in N\$ and include VAT & levies rate validity 01.11.2023-31.10.2024	RATE
Double/twin/family room (sharing): bed & breakfast pp/night		1720.00
Single room: bed & breakfast pp/night		2150.00
Lunch pack pp		195.00
Conference Room (8 persons) per hour <b>Please enquire about conference packages and special rates for in-house guests</b>		400.00
Conference Room (22 persons) per hour <b>Please enquire about conference packages and special rates for in-house guests</b>		800.00

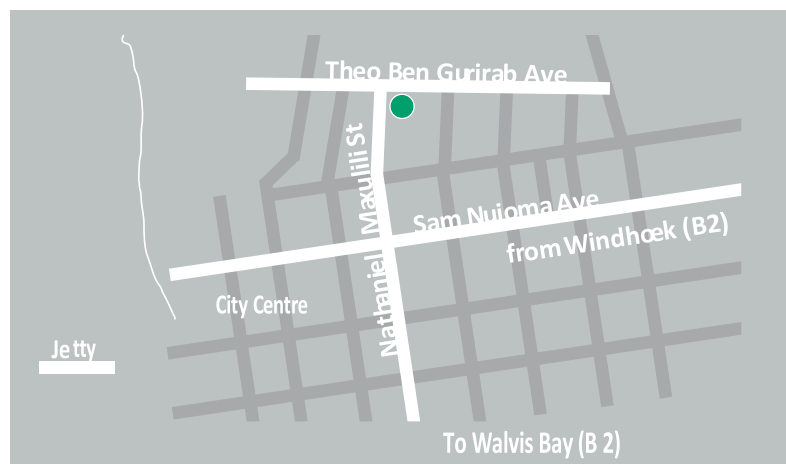

The Delight has a dedicated host who assists guests with anything from activity bookings to dinner reservations.





## THE PEARLS

BEACH PODS  
16 MOLENWEG (SWAKOPMUND)

Located on the iconic beachfront along Molenweg Swakopmund, near popular eateries, local sights, and a range of activities – these exclusive pods offer affluent guests the opportunity to explore the vibrant town of Swakopmund, while still having access to comfort, privacy, and seclusion. The Pearls offer a comprehensive, inclusive experience with access to a private concierge, to arrange for reservations and activity bookings (at an additional expense) or the option to stay at home and enjoy the view, beachfront access, private entertainment area with a hot tub or simply relax while enjoying a bit of sunbathing.

THE PEARLS BEACH PODS	all rates are indicated in N\$ and include VAT & levies rate validity 01.11.2023-31.10.2024	RATE
pp per night sharing, fully inclusive of meals, drinks		12 500.00
per night single occupancy, fully inclusive of meals, drinks		25 000.00

### Jetty Unit

#### Ground Floor

- Double Garage, remote controlled.
- Fully equipped kitchen
- Eatery
- Lounge area
- Fireplace

#### First Floor

- 3 Bedrooms, en suite with walk-in showers
- Living room space
- Guest Rest Room
- Access to private balcony

#### Second Floor

- Entertainment Area
- Hot Tub (Cold & Warm)
- Outdoor Gas BBQ
- Equipped Kitchen & Bar
- Private Terrace with lounge chairs & sunbeds

### Mole Unit

#### Ground Floor

- Double Garage, remote controlled.
- Fully equipped kitchen
- Eatery
- Lounge area
- Fireplace

#### First Floor

- 2 Bedrooms, en suite with walk-in showers
- Living room space
- Guest Rest Room
- Access to private balcony

#### Second Floor

- Entertainment Area
- Hot Tub (Cold & Warm)
- Outdoor Gas BBQ
- Equipped Kitchen & Bar
- Private Terrace with lounge chairs & sunbeds

The Pearls Beach Pods are part of the Gondwana Secret Collection, based in Swakopmund.

The Pearls Beach Pods have a dedicated host who assists guests with anything from activity bookings to dinner reservations.





## DAMARA MOPANE LODGE

20 KM EAST OF KHORIXAS ON THE C 39 (DAMARALAND)

This innovative lodge has 60 chalets, each with its own vegetable garden. Savour the charm from your stoep where sunflowers peep over walls, refresh in the pool, visit the Twyfelfontein rock engravings 100km away and watch the sun sink into mopane woodland.

DAMARA MOPANE LODGE	all rates are indicated in N\$ and include VAT & levies rate validity 01.11.2023-31.10.2024	RATE
Double/twin room (sharing): bed & breakfast pp/night		2170.00
Single room: bed & breakfast pp/night		2716.00
Dinner (buffet) pp		395.00
Lunch (an à la carte menu also available at the lodge) pp		197.00
Full 3 Course Lunch (an à la carte menu also available at the lodge) pp		295.00
Lunch pack pp		195.00

### ACTIVITIES AT DAMARA MOPANE LODGE:

DESCRIPTION	DEPARTURE	DURATION	RATE
<b>Birding Morning or Afternoon walk (guided):</b> Join our guide for an exciting tour through the gardens to spot the local birdlife	30 min after sunrise and 1.5 hours before sunset	approx. 1 - 1.5 hrs	220.00 pp
<b>Sundowner Walk (escorted):</b> A highlight at the end of the day is to ascend the hill to a viewing platform for a sweeping vista of the mopane woodland illuminated by the setting sun. Beverages are provided and charged to the room.	45min before sunset	Own time	free of charge (only drinks will be charged)
<b>Hiking Trails (unguided):</b> Explore the surrounding hills on foot and your initiative (Mountain Trail). Or choose the Valley Trail as an easier option. The trails are marked.	in your own time	Own time	free of charge





## PALMWAG LODGE & CAMP INCL. CAMPING

A FEW KILOMETRES NORTH OF THE C43/C39 JUNCTION (DAMARALAND)

Between Kaokoland and the Skeleton Coast, where the flat-topped Etendeka mountains and the carpet of rich red rock greet the tributaries of the Uniab River, lies Palmwag Lodge. Amid swaying Makalani palms and robust mopane trees nourished by underground water, the lodge overlooks the sweeping northern Damaraland landscape peppered with green Euphorbias.

PALMWAG LODGE	all rates are indicated in N\$ and include VAT & levies rate validity 01.11.2023-31.10.2024	RACK RATE
Standard room double/twin (sharing): bed & breakfast pp/night		2320.00
Standard room - single: bed & breakfast pp/night.		2899.00
Comfort room double/twin/triple/family (sharing): bed & breakfast pp/night		2850.00
Comfort room - single: bed & breakfast pp/night		3561.00
Dinner pp		395.00
Lunch pp		197.00
Full 3 Course Lunch pp		295.00
Lunch pack pp		195.00
Palmwag Campsite pp/night		295.00

### ACTIVITIES AT PALMWAG LODGE:

(Activities are subject to availability. Prices may vary. All rates are indicated in N\$.)

DESCRIPTION	DEPARTURE	DURATION	RATE
<b>Morning/Afternoon Half-Day Scenic Drive (guided):</b> Explore the amazing Palmwag concession. Refreshments and light snacks included.	± 07:00 AM / ±3hrs before sunset	±3 hrs	1120.00 pp
<b>Full-Day Damaraland Excursion (min 4 pax):</b> This Full-Day scenic drive in the Palmwag Concession is the best way to experience beautiful Damaraland	± 07:00 AM	Full Day	2935.00 pp
<b>Morning Hike 2km (guided):</b> Discover the smaller wildlife that roams the area. Your guide will show you the different tracks and talk about the animals that live in the concession.	± 07:00 AM	±1.5 hrs	345.00 pp
<b>Morning Hike 5km (guided):</b> Discover the smaller wildlife that roams the area. Your guide will show you the different tracks and talk about the animals that live in the concession.	± 07:00 AM	±3 hrs	420.00 pp
<b>Half-Day Rhino Tracking (guided, min 2 pax):</b> Guests are taken into the concession with our open game drive vehicles. Once closer to the rhinos, tracking continues foot. This activity is not suitable for children under 12 years.	± 06:00AM / 06:30AM	Half-day	3285.00 pp
<b>Welwitchia Walk (unguided):</b> Discover the local flora in your own time	In your own time	±1.5 hrs	free of charge
<b>Transfer to Palmwag Airstrip (return)</b> max 6 pax per vehicle	On request		free of charge







## PALMWAG CAMPING2GO

AT PALMWAG LODGE, A FEW KILOMETRES NORTH OF THE C43/C39 JUNCTION (DAMARALAND)

Just a stone's throw from the iconic Palmwag Lodge, the new Palmwag Camping2Go looks out onto the beautiful Damaraland landscapes, with the red earth stretching in the far horizons. Enjoy one of the two pools available at the lodge or the peaceful Pool Bar, during your stay.

PALMWAG Camping2Go	all rates are indicated in N\$ and include VAT & levies rate validity 01.11.2023-31.10.2024	RACK RATE
Camping2Go (Self-catering tents with en-suite bathrooms) pp sharing/bed only/night		895.00
Camping2Go (Self-catering tents with en-suite bathrooms) pp single/bed only/night		1790.00
Dinner (buffet) at Palmwag Lodge & Camp pp		395.00
Breakfast (buffet) at Palmwag Lodge & Camp pp		245.00
Lunch (an à la carte menu also available at the lodge) pp		195.00

### ACTIVITIES AT PALMWAG LODGE:

(Activities are subject to availability. Prices may vary. All rates are indicated in N\$.)

DESCRIPTION	DEPARTURE	DURATION	RATE
<b>Morning/Afternoon Half-Day Scenic Drive (guided):</b> Explore the amazing Palmwag concession. Refreshments and light snacks included.	± 07:00 AM / ±3hrs before sunset	±3 hrs	1120.00 pp
<b>Full-Day Damaraland Excursion (min 4 pax):</b> This Full-Day scenic drive in the Palmwag Concession is the best way to experience beautiful Damaraland	± 07:00 AM	Full Day	2935.00 pp
<b>Morning Hike 2km (guided):</b> Discover the smaller wildlife that roams the area. Your guide will show you the different tracks and talk about the animals that live in the concession.	± 07:00 AM	±1.5 hrs	345.00 pp
<b>Morning Hike 5km (guided):</b> Discover the smaller wildlife that roams the area. Your guide will show you the different tracks and talk about the animals that live in the concession.	± 07:00 AM	±3 hrs	420.00 pp
<b>Half-Day Rhino Tracking (guided, min 2 pax):</b> Guests are taken into the concession with our open game drive vehicles. Once closer to the rhinos, tracking continues foot. This activity is not suitable for children under 12 years.	± 06:00AM / 06:30AM	Half-day	3285.00 pp
<b>Welwitchia Walk (unguided):</b> Discover the local flora in your own time	In your own time	±1.5 hrs	free of charge
<b>Transfer to Palmwag Airstrip (return)</b> max 6 pax per vehicle	On request		free of charge





## PALMWAG LODGE UNDER CANVAS SLEEP-OUT

AT PALMWAG LODGE, A FEW KILOMETRES NORTH OF THE C43/C39 JUNCTION (DAMARALAND)

The Under-Canvas Sleep-out activity must be pre-booked before your arrival.

The Under-Canvas Sleep-out is a truly Namibian adventure that lets you experience the raw nature of the Palmwag Concession. Your experienced guide will show you all that the Palmwag Concession has to offer. On the drive through the vast Damaraland landscapes, with a little luck you can see the free-roaming wildlife. This area also supports one of the largest free-roaming black rhino and desert adapted elephant populations. The tour will take you far away off the beaten tourist tracks, giving you a feeling of peace and tranquillity. The experience you get from sitting around the fire at night in this vast landscape and the sounds of nature that travel through the crisp night air is unbeatable.

PALMWAG LODGE UNDER CANVAS SLEEP-OUT all rates are indicated in N\$ and include VAT & levies	rate validity 01.11.2023-31.10.2024	RATE
Sharing/Single tent pp (meals, beverages, and activities as per itinerary below)		3395.00 pp

### ITINERARY (min 2 persons/max 8 persons)

- Your guide will meet you at 15h30 at the main reception at Palmwag Lodge where you will depart on an afternoon game drive and a sundowner stop before you head to your camp that has been set up for you.
- Basic sanitary facilities are available.
- After you have settled in, your guide will prepare a true Namibian braai (**barbeque**) under the Namibian stars.
- The following morning your guide will take you on a short walk from the camp.
- On your return, your guide will set up breakfast after which you will depart on a morning drive that takes you back to the lodge.
- Return to the lodge the next day at 11h00
- Alternatively, you may stay 2-3 nights on a sleep-out and enjoy 1-2 full days exploring the concession.

### INCLUSIVE

All meals and beverages during the sleep-out, guide, vehicle, camping equipment, game drive and walk are included.

### CHILD POLICY

No children under the age of 12 years are permitted on this activity.





**OMARUNGA EPUPA-FALLS CAMP** INCL. CAMPING  
EPUPA FALLS (KAOKOLAND)

One of the highlights of Kaokoland in the far northern reaches of Namibia, Epupa is a magical belt of makalani palm forest on the perennial Kunene River.

There is something special about this Kaokoland refuge 180km north of Opuwo, where the Kunene River plunges into the gorge below. Baobab trees cling to the rocky slopes as torrents of water rumble and tumble down the rocks with a flash of a rainbow and an invigorating burst of wonder. Two hundred metres upstream from the cascading falls, Omarunga Epupa-Falls Camp is a cosy thatched lodge on the riverbank set under the palms, and the perfect place from which to experience Epupa enchantment.

OMARUNGA EPUPA-FALLS CAMP	all rates are indicated in N\$ and include VAT & levies rate validity 01.11.2023-31.10.2024	RACK RATE
Double/twin/triple/family room (sharing): bed & breakfast pp/night		2295.00
Single room: bed & breakfast pp/night		2868.00
Dinner pp		395.00
Lunch pp		197.00
Full 3 Course Lunch pp		295.00
Lunch pack pp		195.00
Camping pp/night		295.00

**ACTIVITIES AT OMARUNGA EPUPA-FALLS CAMP:**

(Activities are subject to availability. Prices may vary. All rates are indicated in N\$.)

DESCRIPTION	DEPARTURE	DURATION	RATE
<b>Visit a Himba village (guided):</b> Experience the traditional way of life of the Himba in the Epupa area. Included refreshments and a light snack.	+8:00 am Please enquire at reception	±3-4hrs	945.00 pp
<b>Sundowner Walk (guided):</b> Enjoy a Scenic sundowner hill above the Epupa falls where snacks and drinks will be provided.	+5:00 pm Please enquire at reception	±2hrs	410.00 pp
<b>Fly-In Day Visit (visit to a Himba village and excursion to the Epupa Falls):</b> Guests are collected from the airstrip and taken to a nearby Himba village for an authentic cultural experience. Light snack and refreshments included.	On request	On request	1610.00 pp
<b>Kunene River Walk (guided):</b> Walk along the banks of the Kunene River. This is also a great walk for bird enthusiasts.	On request	±2 hrs	385.00 pp
<b>River Rafting on the Kunene River (guided):</b> Fun and Excitement! Explore the Kunene River by rafting boat.	Please enquire for more details	±2.5hrs	rate available at lodge
<b>Transfer to Epupa Airstrip (return)</b> max. 6 pax per car including luggage	On request	±3km one way	1100.00 per vehicle





## ETOSHA SAFARI LODGE

10 KM SOUTH OF ANDERSSON GATE ON THE C 38 (ETOSHA NATIONAL PARK)

Sip on a drink while watching the ruby sun dip into the mopane woodland. Perched on a hill with expansive views, this stylish lodge offers 65 chalets that provide a peaceful base from which to explore the animal bounty of Etosha National Park.

ETOSHA SAFARI LODGE	all rates are indicated in N\$ and include VAT & levies rate validity 01.11.2023-31.10.2024	RACK RATE
Double/twin/triple/family room (sharing): bed & breakfast pp/night		2795.00
Single room: bed & breakfast pp/night		3495.00
Dinner (buffet) pp		495.00
Lunch (an à la carte menu also available at the lodge) pp		197.00
Full 3 Course Lunch (an à la carte menu also available at the lodge) pp		295.00
Lunch pack pp		195.00

### ACTIVITIES AT ETOSHA SAFARI LODGE:

(Activities are subject to availability. Prices may vary. All rates are indicated in N\$.)

Should there be any increases in National Park entrance fees, our rates for the relevant activities will be adjusted accordingly

DESCRIPTION	DEPARTURE	DURATION	RATE
<b>Morning/Afternoon Half Day Excursion to the Etosha National Park (guided):</b> Explore the National Park and its amazing wildlife in a 9-seater game vehicle. Refreshments, entrance fees to the National Park and passenger liability insurance are included.	30min before sunrise ±14h00 (enquire at reception)	±5-6hrs	1320.00 pp
<b>Full-Day Excursion to the Etosha National Park (guided):</b> Explore the National Park and its amazing wildlife in a 9-seater game vehicle. Refreshments, snacks, entrance fees to the National Park and passenger liability insurance are included.	30min before sunrise	±9hrs	1950.00 pp
<b>Etosha Safari Mobil (unguided)</b> What better way to explore the magic of the Etosha National Park, than your very own Safari Mobil. Open the roof or the entire window panel along both sides of the vehicle, for unparalleled game viewing. A driver guide can be booked at an additional cost.	(full day)	±9hrs	3270.00 per vehicle
<b>Guided Walks (2 - 3.5 km)</b> Enjoy the discovery walk through the mopane woods and learn about the indigenous plants, birds and other wildlife. Refreshments included	(morning or afternoon)	±1hr ±2hrs	385.00 pp
<b>Transfer to Okutala airstrip in an open vehicle (return)</b>	On request	30km one way	485.00 pp

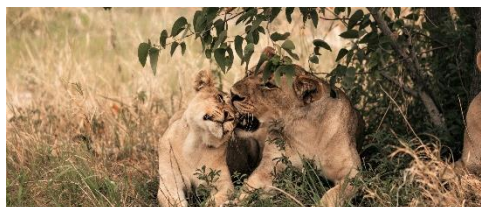



## ETOSHA SAFARI CAMP INCL. CAMPING

10 KM SOUTH OF ANDERSSON GATE ON THE C 38 (ETOSHA NATIONAL PARK)

Tap toes to an African beat in the novel Oshebeena Bar and relax at this friendly Camp, 10 kilometres from Etosha National Park. 50 chalets, shaded by mopane trees, and a grassy campsite provide a comfortable home from which to explore the abundant animal kingdom. Legendary.

ETOSHA SAFARI CAMP	all rates are indicated in N\$ and include VAT & levies rate validity 01.11.2023-31.10.2024	RACK RATE
Double/twin/triple/family room (sharing): bed & breakfast pp/night		1850.00
Single room: bed & breakfast pp/night		2310.00
Dinner pp		395.00
Lunch (an à la carte menu also available at the lodge) pp		197.00
Full 3 Course Lunch (an à la carte menu also available at the lodge) pp		295.00
Lunch pack pp		195.00
Etosha Safari Campsite pp/night		295.00

### ACTIVITIES AT ETOSHA SAFARI CAMP:

(Activities are subject to availability. Prices may vary. All rates are indicated in N\$.)

Should there be any increases in National Park entrance fees, our rates for the relevant activities will be adjusted accordingly.

DESCRIPTION	DEPARTURE	DURATION	RATE
<b>Morning/Afternoon Half-Day Excursion to the Etosha National Park (guided):</b> Explore the National Park and its amazing wildlife in a 24-seater game vehicle. Refreshments, entrance fees to the National Park and passenger liability insurance are included.	30min before sunrise ±14h00 (enquire at reception)	±5-6hrs	1040.00 pp
<b>Full-Day Excursion to the Etosha National Park (guided):</b> Explore the National Park and its amazing wildlife in a 24-seater game vehicle. Refreshments, snacks, entrance fees to the National Park and passenger liability insurance are included.	30min before sunrise	±9hrs	1385.00 pp
<b>Etosha Safari Mobil (unguided)</b> What better way to explore the magic of the Etosha National Park, than your very own Safari Mobil. Open the roof or the entire window panel along both sides of the vehicle, for unparalleled game viewing. A driver guide can be booked at an additional cost.	(full day)	±9hrs	3270.00 per vehicle
<b>Guided Walks (2 - 3.5 km)</b> Enjoy the discovery walk through the mopane woods and learn about the indigenous plants, birds and other wildlife. Refreshments included	(morning or afternoon)	±1hr ±2hrs	385.00 pp
<b>Transfer to Okutala airstrip in an open vehicle (return)</b>	On request	30km one way	485.00 pp





## ETOSHA SAFARI CAMPING2GO

AT ETOSHA SAFARI CAMP, 10 KM SOUTH OF ANDERSSON GATE ON THE C 38  
(ETOSHA NATIONAL PARK)

Roughing it may not be everyone's cup of tea. The new Etosha Camping2Go product now offers an effortless outdoor experience to anyone who wants to spend time in nature without the hassle of traditional camping. These eight tented chalets each offers a full en-suite bathroom, four beds and a fully equipped kitchen. Bonus features of this product are that guests at Etosha Camping2Go have full access to all the facilities (activities, pool, bar, and restaurant etc.) available at Etosha Safari Camp.

ETOSHA SAFARI Camping2Go	all rates are indicated in N\$ and include VAT & levies rate validity 01.11.2023-31.10.2024	RACK RATE
Camping2Go (Self-catering tents with en-suite bathrooms) pp sharing/bed only/night		895.00
Camping2Go (Self-catering tents with en-suite bathrooms) pp single/bed only/night		1790.00
Dinner (buffet) at Etosha Safari Camp pp		395.00
Breakfast (buffet) at Etosha Safari Camp pp		245.00
Lunch (an à la carte menu also available at the Etosha Safari Camp) pp		197.00

### ACTIVITIES AT ETOSHA SAFARI CAMP:

(Activities are subject to availability. Prices may vary. All rates are indicated in N\$.)

Should there be any increases in National Park entrance fees, our rates for the relevant activities will be adjusted accordingly.

DESCRIPTION	DEPARTURE	DURATION	RATE
<b>Morning/Afternoon Half-Day Excursion to the Etosha National Park (guided):</b> Explore the National Park and its amazing wildlife in a 24-seater game vehicle. Refreshments, entrance fees to the National Park and passenger liability insurance are included.	30min before sunrise ±14h00 (enquire at reception)	±5-6hrs	1040.00 pp
<b>Full-Day Excursion to the Etosha National Park (guided):</b> Explore the National Park and its amazing wildlife in a 24-seater game vehicle. Refreshments, snacks, entrance fees to the National Park and passenger liability insurance are included.	30min before sunrise	±9hrs	1385.00 pp
<b>Etosha Safari Mobil (unguided)</b> What better way to explore the magic of the Etosha National Park, than your very own Safari Mobil. Open the roof or the entire window panel along both sides of the vehicle, for unparalleled game viewing. A driver guide can be booked at an additional cost.	(full day)	±9hrs	3270.00 per vehicle
<b>Guided Walks (2 - 3.5 km)</b> Enjoy the discovery walk through the mopane woods and learn about the indigenous plants, birds and other wildlife. Refreshments included	(morning or afternoon)	±1hr ±2hrs	385.00 pp
<b>Transfer to Okutala airstrip in an open vehicle (return)</b>	On request	30km one way	485.00 pp

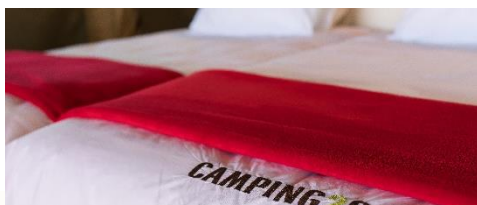



## ETOSHA KING NEHALE LODGE

1 KM NORTH OF KING NEHALE GATE (NORTH-WESTERN SIDE OF ETOSHA NATIONAL PARK)

One kilometre outside of the Etosha King Nehale Gate and Etosha National Park, this is the gateway to the kingdoms of the north. This lodge hosts 40 luxurious bungalows and allow guests convenient access to the National Park as well as the untapped destination that is the central northern region and the unique Oshiwambo culture. One of the highlights offered at Etosha King Nehale Lodge is a game drive into the Etosha National Park with exclusive access to a waterhole 10 km into the park. The hide at this waterhole offers game viewing in comfort and proximity to wildlife.

ETOSHA KING NEHALE	all rates are indicated in N\$ and include VAT & levies rate validity 01.11.2023-31.10.2024	RACK RATE
Double/twin/triple/family room (sharing): bed & breakfast pp/night		2995.00
Single room: bed & breakfast pp/night		3742.00
Dinner pp		495.00
Lunch (an à la carte menu also available at the lodge) pp		197.00
Full 3 Course Lunch (an à la carte menu also available at the lodge) pp		295.00
Lunch pack pp		195.00

### ACTIVITIES AT ETOSHA KING NEHALE LODGE:

(Activities are subject to availability. Prices may vary. All rates are indicated in N\$.)

Should there be any increases in National Park entrance fees, our rates for the relevant activities will be adjusted accordingly.

DESCRIPTION	DEPARTURE	DURATION	RATE
<b>Morning/Afternoon Half-Day Excursion to the Etosha National Park (guided):</b> Explore the National Park and its amazing wildlife in a 9-seater game vehicle. Refreshments, entrance fees to the National Park and passenger liability insurance are included.	30min before sunrise ±14h00 (enquire at reception)	±5-6hrs	1320.00 pp
<b>Full-Day Excursion to the Etosha National Park (guided):</b> Explore the National Park and its amazing wildlife in a 9-seater game vehicle. Refreshments, snacks, entrance fees to the National Park and passenger liability insurance are included.	30min before sunrise	±9hrs	1950.00 pp
<b>Excursion to Private Waterhole in Etosha National Park (guided):</b> Come face to face with Etosha's wildlife in the safety and comfort of our hide. Only King Nehale guests have access to this water hole. Snacks and refreshments included.	AM (± 30 min before sunrise) PM (± 3hrs before sunset)	±3hrs	950.00 pp
<b>Cultural Experience:</b> We are currently busy investigating different possibilities to be able to offer the best possible experience for our guests. Please enquire for more information with our Reservations or Sales Department	mornings	±9hrs	975.00 pp
Transfer to/from Ondangwa in a closed 9-seater vehicle (one way)	On request	102km one way	1635.00 per vehicle
Transfer to/from Mokuti in a closed 9-seater vehicle (one way)	On request	58km one way	855.00 per vehicle
Transfer to/from Mushara in a closed 9-seater vehicle (one way)	On request	65km one way	945.00 per vehicle
Transfer to/from Okaukuejo in a closed 9-seater vehicle (one way)	On request	177km one way	2595.00 per vehicle





## HAKUSEMBE RIVER LODGE INCL. CAMPING

16 KM WEST OF RUNDU ON THE B 10 (OKAVANGO)

A lush green oasis on the banks of the Okavango River. Absorb river peace from one of the chalets, hop aboard the Hakusembe River Queen, stroll to the cultural village, or just relax on the deck listening to the soft symphony of feathered friends.

HAKUSEMBE RIVER LODGE	all rates are indicated in N\$ and include VAT & levies rate validity 01.11.2023-31.10.2024	RATE
Double/twin/triple/family room (sharing): bed & breakfast pp/night		2735.00
Single room: bed & breakfast pp/night		3419.00
Dinner pp		495.00
Lunch (an à la carte menu also available at the lodge) pp		197.00
Full 3 Course Lunch (an à la carte menu also available at the lodge) pp		295.00
Lunch pack pp		195.00
Hakusembe River Campsite pp/night		295.00

### ACTIVITIES AT HAKUSEMBE RIVER LODGE:

(Activities are subject to availability. Prices may vary. All rates are indicated in N\$.)

DESCRIPTION	DEPARTURE	DURATION	RATE
<b>Sunset Boat Cruise (guided):</b> Experience the water world of the Okavango on a romantic boat trip as the sun goes down. Refreshments and a light snack are included.	1 ½hrs before sunset	±1 ½hrs	400.00 pp
<b>Morning Boat Cruise (guided) for Bird Lovers:</b> Refreshments and a light snack are included.	Mornings	±1 ½hrs	400.00 pp
<b>Fishing Trips (guided, min/max 2 persons per boat):</b> Basic tackle and bait included. Lost or broken fishing equipment to be replaced at guest's expense. The fishing license is not included in the rate and is subject to Town Council's requirement (contact lodge manager for arrangement). This activity is seasonal and depends on the water level. <b>All fishing is on a catch and releases basis.</b>	On request	On request	250.00 pp/h
<b>Fishing Excursion for the enthusiastic fishermen:</b> We will gladly submit a detailed offer for a tailor-made fishing excursion. <b>All fishing is on a catch and release basis.</b> This activity is seasonal and depending on the water level.	On request	On request	on request
<b>Transfer from Hakusembe to Rundu Airport (return), min 2 guests</b>	On request	10km one way	305.00 pp







## NAMUSHASHA RIVER LODGE INCL. CAMPING

24 KM SOUTH OF KONGOLA ON THE C 49 (ZAMBEZI / CAPRIVI)

Experience this Zambezi kingdom from 25 chalets dotted along the leafy riverbank of the Kwando. Watch the vervet monkeys leap along tree branches, salute wizened elephant giants in the Bwabwata National Park and glide through wild waterways. Revel in Namushasha gold.

NAMUSHASHA RIVER LODGE	all rates are indicated in N\$ and include VAT & levies rate validity 01.11.2023-31.10.2024	RATE
Double/twin/triple/family room (sharing): bed & breakfast pp/night		2735.00
Single room: bed & breakfast pp/night		3419.00
Dinner pp		495.00
Lunch (an à la carte menu also available at the lodge) pp		197.00
Full 3 Course Lunch (an à la carte menu also available at the lodge) pp		295.00
Lunch pack pp		195.00
Namushasha River Campsite pp/night		295.00

### ACTIVITIES AT NAMUSHASHA RIVER LODGE:

(Activities are subject to availability. Prices may vary. All rates are indicated in N\$.)

Should there be any increases in National Park entrance fees, our rates for the relevant activities will be adjusted accordingly.

DESCRIPTION	DEPARTURE	DURATION	RATE
<b>Bwabwata National Park Excursions – Morning / Afternoon Drive (guided):</b> Enjoy a game drive into the Bwabwata National Park. Park entrance fees, short boat transfer, snacks and refreshments included.	±8h00 ±15h00	±3hrs	855.00 pp
<b>Afternoon Boat Cruise (guided):</b> Experience an unforgettable boat trip on the Kwando River. Refreshments and light snack included.	±15h00	±3hrs	855.00 pp
<b>Sundowner Boat Cruise (guided):</b> Watch the magical sunset while experiencing an unforgettable boat trip on the Kwando River. Refreshments and light snack included.	±1 ½ hrs before sunset	±1 ½hrs	525.00 pp
<b>Morning Boat Cruise (guided):</b> for the early birds Refreshments and light snack included.	±8h00	±1 ½hrs	525.00 pp
<b>Fishing Trips (guided, min/max 2 people per boat):</b> Join a guided fishing trip and catch species such as catfish, tilapia, nambwe, and tigerfish. Boat and basic tackle & bait are included. A fishing license can be obtained at the lodge but is not included in the rate. Lost or broken fishing equipment to be replaced at guest's expense. <b>Catch and release</b>	On request	On request	330.00 pp/h
<b>Fishing Excursion for the enthusiastic fishermen:</b> We will gladly submit a detailed offer for a tailor-made fishing excursion. <b>All fishing is on a catch and release basis.</b> This activity is seasonal and depending on the water level.	On request	On request	on request
<b>Transfer Namushasha to Katima Airport Mpacha (return), min 2 guests</b>	On request	120km one way	870.00 pp
<b>Package Transfer Airport &amp; 3 Zambezi Gondwana properties, min 2 pax</b> (Namushasha River Lodge, Zambezi Mubala Lodge, Chobe River Camp)	On request		1015.00 pp





## NAMUSHASHA RIVER CAMPING2GO

24 KM SOUTH OF KONGOLA ON THE C 49 (ZAMBEZI / CAPRIVI)

With Camping2Go, the amazing outdoor serenity of camping is paired with a hassle-free self-catering product. Each of the 4 tents hosts 4 beds, an en suite bathroom and fully equipped kitchen. To top it off, guests at Namushasha River Camping2Go have full access to all the facilities (activities, pool, bar, and restaurant etc.) available at Namushasha River Lodge.

NAMUSHASHA RIVER Camping2Go	all rates are indicated in N\$ and include VAT & levies rate validity 01.11.2023-31.10.2024	RATE
Camping2Go (Self-catering tents with en-suite bathrooms) pp sharing/bed only/night		895.00
Camping2Go (Self-catering tents with en-suite bathrooms) pp single/bed only/night		1790.00
Dinner (buffet) at Namushasha River Lodge pp		495.00
Breakfast (buffet) at Namushasha River Lodge pp		245.00
Lunch (an à la carte menu also available at the lodge) pp		197.00

### ACTIVITIES AT NAMUSHASHA RIVER LODGE:

(Activities are subject to availability. Prices may vary. All rates are indicated in N\$.)

Should there be any increases in National Park entrance fees, our rates for the relevant activities will be adjusted accordingly.

DESCRIPTION	DEPARTURE	DURATION	RATE
<b>Bwabwata National Park Excursions – Morning / Afternoon Drive (guided):</b> Enjoy a game drive into the Bwabwata National Park. Park entrance fees, short boat transfer, snacks and refreshments included.	±8h00 ±15h00	±3hrs	855.00 pp
<b>Afternoon Boat Cruise (guided):</b> Experience an unforgettable boat trip on the Kwando River. Refreshments and light snack included.	±15h00	±3hrs	855.00 pp
<b>Sundowner Boat Cruise (guided):</b> Watch the magical sunset while experiencing an unforgettable boat trip on the Kwando River. Refreshments and light snack included.	±1 ½ hrs before sunset	±1 ½hrs	525.00 pp
<b>Morning Boat Cruise (guided):</b> for the early birds Refreshments and light snack included.	±8h00	±1 ½hrs	525.00 pp
<b>Fishing Trips (guided, min/max 2 people per boat):</b> Join a guided fishing trip and catch species such as catfish, tilapia, nambwe, and tigerfish. Boat and basic tackle & bait are included. A fishing license can be obtained at the lodge but is not included in the rate. Lost or broken fishing equipment to be replaced at guest's expense. <b>Catch and release</b>	On request	On request	330.00 pp/h
<b>Fishing Excursion for the enthusiastic fishermen:</b> We will gladly submit a detailed offer for a tailor-made fishing excursion. <b>All fishing is on a catch and release basis.</b> This activity is seasonal and depending on the water level.	On request	On request	on request
<b>Transfer Namushasha to Katima Airport Mpacha (return), min 2 guests</b>	On request	120km one way	870.00 pp
<b>Package Transfer Airport &amp; 3 Zambezi Gondwana properties, min 2 pax</b> (Namushasha River Lodge, Zambezi Mubala Lodge, Chobe River Camp)	On request		1015.00 pp





## NAMUSHASHA RIVER VILLA

24 KM SOUTH OF KONGOLA ON THE C 49 (ZAMBEZI / CAPRIVI)

Exclusive and intimate settings await along the waters of the Kwando River. Enjoy privacy in the Namushasha River Villa, anchored in its own channel of the Kwando River, where the wildlife of the Bwabwata National Park lazily moves along the banks. Guests are ferried to and from the villa and can expect a luxurious stay and breakaway from the travelling norm.

Namushasha River Villa is part of the Gondwana Secret Collection, based on the Kwando River.

NAMUSHASHA RIVER VILLA	all rates are indicated in N\$ and include VAT & levies rate validity 01.11.2023-31.10.2024	RATE
pp per night sharing, including meals, drinks, and an exclusive game drive in the Bwabwata National Park (max. 2 guests on the Namushasha River Villa)		12 500.00
per night single occupancy, including meals, drinks, and an exclusive game drive in the Bwabwata National Park		25 000.00

### MORE ABOUT NAMUSHASHA RIVER VILLA

The Namushasha River Villa is fondly named Masheli – which is the word for Water Lily in a local Bantu language.

Guests arrive at Namushasha River Lodge and from there the River Villa experience will begin. (Check-in 2 pm and Check-out 10 am).

There is only one River Villa, which consists of a spacious two-storey suite, including an open plan kitchen, dining, and lounge area; an en suite room with balcony and an outdoor area fully equipped with barbeque facilities.

The River Villa can only be booked for 2 pax.

No children from the age of 0-13 years old allowed, however, children from 14 years old are allowed so long as it still amounts to 2 pax only.

It is fully inclusive of all meals & drinks, with an exclusive game drive experience, in either the morning or afternoon in the Bwabwata National Park.

There is an equipped kitchen and a fully stocked bar, as well as barbeque facilities in a terraced outdoor space. Meals are pre-prepared according to the preference of the guests. There is no service staff or chef on the River Villa during the stay of the guests to guarantee complete exclusiveness, however, guests always have radio contact with Namushasha River Lodge.

After the experience guests are ferried back to the lodge.

WIFI included and plugs are also available for charging purposes.

The River Villa is equipped with air conditioning.

### TRANSFERS TO AND FROM NAMUSHASHA RIVER VILLA:

(Transfers are subject to availability and require pre-booking. Prices may vary. All rates are indicated in N\$.)

DESCRIPTION	DEPARTURE	DURATION	RATE
Transfer Namushasha to Katima Airport Mpacha (return)	On request	120km one way	870.00 pp
Package Transfer Airport & 3 Zambezi Gondwana properties, min 2 pax (Namushasha River Lodge, Zambezi Mubala Lodge, Chobe River Camp)	On request		1015.00 pp





## ZAMBEZI MUBALA LODGE

40 KM EAST OF KATIMA MULILO OFF THE B8 (ZAMBEZI / CAPRIVI)

The mighty Zambezi Riverbanks hide the sanctuary that is Zambezi Mubala Lodge. This is a convenient location to blissfully breakaway and relax, or venture into a bird-lovers paradise as the banks host one of the largest Carmine Bee-eater colonies. Watch the colours of the river come to life and dance along with the steady current.

ZAMBEZI MUBALA LODGE	all rates are indicated in N\$ and include VAT & levies rate validity 01.11.2023-31.10.2024	RATE
Double/twin/triple/family room (sharing): bed & breakfast pp/night		2735.00
Single room: bed & breakfast pp/night		3418.00
Dinner pp		495.00
Lunch (an à la carte menu also available at the lodge) pp		197.00
Full 3 Course Lunch (an à la carte menu also available at the lodge) pp		295.00
Lunch pack pp		195.00

Guests of the Zambezi Mubala Lodge will arrive at the Zambezi Mubala Camp and will be transferred by boat to the location of the Lodge.

### ACTIVITIES AT ZAMBEZI MUBALA LODGE:

(Activities are subject to availability. Prices may vary. All rates are indicated in N\$.)

DESCRIPTION	DEPARTURE	DURATION	RATE
<b>Sundowner Boat Cruise (guided):</b> Experience the water world of the Zambezi River on a romantic boat trip as the sun goes down. Refreshments and light snacks included.	±1 ½ hrs before sunset	±1 ½hrs	400.00 pp
<b>Morning / Afternoon Boat Cruise (guided):</b> Capture the colours of the Zambezi River birdlife on a relaxing boat cruise. Ideal for birding/photography enthusiasts. Refreshments and light snacks included.	±8h00 ±15h00	±3hrs	680.00 pp
<b>Nature Walk to the bird colonies (guided):</b> Only to be booked directly at the Lodge; seasonal	On request	±3hrs	rates available at the lodge
<b>Fishing Trips (guided, min/max 2 persons per boat):</b> Join a guided fishing trip and catch species such as catfish, tilapia, nambwe and tigerfish. Boat and basic tackle & bait are included. A fishing licence can be obtained at the lodge but is not included in the rate. Lost or broken fishing equipment to be replaced at guest's expense. <b>Catch and release</b>	On request	1hr	330.00 pp/h
<b>Fishing Excursion for the enthusiastic fishermen:</b> We will gladly submit a detailed offer for a tailor-made fishing excursion. <b>All fishing is on a catch and release basis.</b> This activity is seasonal and depending on the water level.	On request	On request	on request
<b>Transfer Zambezi Mubala Lodge to Katima Airport Mpacha (return), min 2 guests</b>	On request	50km one way	435.00 pp
<b>Package Transfer Airport &amp; 3 Zambezi Gondwana properties, min 2 pax (Namushasha River Lodge, Zambezi Mubala Lodge, Chobe River Camp)</b>	On request		1015.00 pp
<b>Excursions to Vic Falls:</b> Contact us for more information. <b>Excursions to Chobe National Park:</b> Contact us for more information.	On request	On request	on request

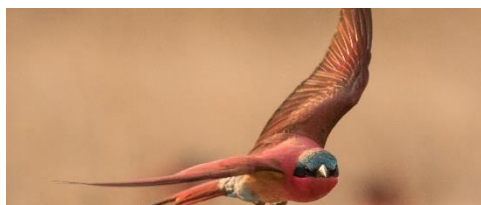



## ZAMBEZI MUBALA CAMP INCL. CAMPING

40 KM EAST OF KATIMA MULILO OFF THE B8 (ZAMBEZI / CAPRIVI)

A bird-lover's paradise and a fisherman's dream, this camp has a unique way of ticking all the right boxes. Tented chalets bring guests as close as possible to nature but offer a level of convenience that allows for relaxation like no other.

ZAMBEZI MUBALA CAMP	all rates are indicated in N\$ and include VAT & levies rate validity 01.11.2023-31.10.2024	RATE
Self-catering tents with en-suite bathrooms pp sharing/bed only/night		895.00
Self-catering tents with en-suite bathrooms pp single/bed only/night		1790.00
Zambezi Mubala Campsite pp / night		295.00
Lunch pack pp		195.00
Dinner (if prebooked) at Zambezi Mubala Camp pp (alternatively à la carte at the Camp)		395.00
Breakfast (if prebooked) at Zambezi Mubala Camp pp (alternatively à la carte at the Camp)		245.00

An à la carte restaurant is available at Zambezi Mubala Camp.

### ACTIVITIES AT ZAMBEZI MUBALA CAMP:

(Activities are subject to availability. Prices may vary. All rates are indicated in N\$.)

DESCRIPTION	DEPARTURE	DURATION	RATE
<b>Sundowner Boat Cruise (guided):</b> Experience the water world of the Zambezi River on a romantic boat trip as the sun goes down. Refreshments and light snacks included.	±1 ½ hrs before sunset	±1 ½hrs	400.00 pp
<b>Morning / Afternoon Boat Cruise (guided):</b> Capture the colours of the Zambezi River birdlife on a relaxing boat cruise. Ideal for birding/photography enthusiasts. Refreshments and light snacks included.	±8h00 ±15h00	±3hrs	680.00 pp
<b>Nature Walk to the bird colonies (guided):</b> Only to be booked directly at the Lodge; seasonal	On request	±3hrs	rates available at the lodge
<b>Fishing Trips (guided, min/max 2 persons per boat):</b> Join a guided fishing trip and catch species such as catfish, tilapia, nambwe and tigerfish. Boat and basic tackle & bait are included. A fishing licence can be obtained at the lodge but is not included in the rate. Lost or broken fishing equipment to be replaced at guest's expense. <b>Catch and release</b>	On request	1hr	330.00 pp/h
<b>Fishing Excursion for the enthusiastic fishermen:</b> We will gladly submit a detailed offer for a tailor-made fishing excursion. <b>All fishing is on a catch and release basis.</b> This activity is seasonal and depending on the water level.	On request	On request	on request
<b>Transfer Zambezi Mubala Lodge to Katima Airport Mpacha (return), min 2 guests</b>	On request	50km one way	435.00 pp
<b>Package Transfer Airport &amp; 3 Zambezi Gondwana properties, min 2 pax (Namushasha River Lodge, Zambezi Mubala Lodge, Chobe River Camp)</b>	On request		1015.00 pp
<b>Excursions to Vic Falls:</b> Contact us for more information. <b>Excursions to Chobe National Park:</b> Contact us for more information.	On request	On request	on request





## CHOBE RIVER CAMP INCL. CAMPING

4KM FROM THE NGOMA BORDER POST BETWEEN BOTSWANA AND NAMIBIA (ZAMBEZI / CAPRIVI)

Gaze over the flood plains and enjoy luxurious solitude on the banks of the Chobe River. Assuring extraordinary experiences, we offer 20 tented chalets. The lodge was inspired by the natural beauty of the landscape and all chalets have been constructed using indigenous Mopane timber and canvas. This offers not only a stunning sight, but an environmentally conscious design. This region is Namibia's very own version of the Serengeti and offers a rare experience...one of the largest annual Zebra migrations in Africa. Activities may be seasonal but will always amaze and intrigue our guests. Chobe River Camp is a wildlife and birder's dream and is the ideal place to break away.

CHOBE RIVER CAMP	all rates are indicated in N\$ and include VAT & levies rate validity 01.11.2023-31.10.2024	RACK RATE
Safari tents with en-suite bathrooms pp sharing/bed only/night		895.00
Safari tents with en-suite bathrooms pp single/bed only/night		1790.00
Dinner (if prebooked) pp (alternatively à la carte menu available at camp)		395.00
Lunch (an à la carte menu also available at the lodge) pp		197.00
Full 3 Course Lunch (an à la carte menu also available at the lodge) pp		295.00
Lunch pack pp		195.00
Breakfast Buffet		245.00
Chobe River Campsite pp/night		295.00

### ACTIVITIES AT CHOBE RIVER CAMP:

(Activities are subject to availability. Prices may vary. All rates are indicated in N\$.)

DESCRIPTION	DEPARTURE	DURATION	RATE
<b>Morning / Afternoon Boat Cruise (guided, seasonal, on request only):</b> Hop aboard the riverboat for early morning or late afternoon cruises on the Chobe River when the light slants to explore the channels and discover the diverse birdlife. Refreshments and light snacks included.	±8h00 ±15h00	±3hrs	740.00 pp
<b>Full-Day Boat Cruise (guided, seasonal, min 4 people/max 10 people):</b> Join a full-day boat cruise on the Chobe River and explore the channels and the diverse birdlife. Refreshments and light lunch included.	±11h00	±6hrs	1120.00 pp
<b>Sundowner Boat Cruise (guided, seasonal):</b> Watch the sunset while enjoying a relaxing boat cruise on the Chobe River. Refreshments and light snacks included.	±1 ½ hrs before sunset	±2hrs	460.00 pp
<b>In the dry season between mid-July and December, the Chobe River tends to hold so little water that boat trips are limited, with little or no access to river channels. We make every effort to maintain the activities or offer suitable alternatives. The safety of our guests comes first.</b>			
<b>Walking Trail (guided, seasonal, only to be booked directly at the Lodge, subject to availability):</b>	On request	±1-2 hrs	rates available at the lodge
<b>Canoe Trip (guided, subject to availability, only to be booked directly at the Lodge):</b> Join this guided canoe trip and see the African world from a new perspective. Refreshments and a light snack included.	On request	±1 ½ hrs	rates available at the lodge
<b>Birding Drive (guided, subject to availability, only to be booked directly at the Lodge):</b> Discover the diverse bird species on this guided drive, depending on the water level of the Chobe River. Refreshments and a light snack included.	±07h00 / 8h00 ±3hrs before sunset	±3hrs	rates available at the lodge
<b>Visit Traditional Mali Village: (unguided)</b> Experience an open-air museum to learn about the traditional way of life of the local tribe Masubia, the largest of the Sub-ethnic groups found in Eastern Caprivi.	Enquire at reception	Enquire at reception	Enquire at reception
<b>Transfer to Katima Airport Mpacha (return), min 2 guests</b>	On request	90km one way	725.00 pp
<b>Package Transfer Airport &amp; 3 Zambezi Gondwana properties, min 2 guests, (Namushasha River Lodge, Zambezi Mubala Lodge, Chobe River Camp)</b>	On request	On request	1015.00 pp
<b>Excursions to Vic Falls:</b> Contact us for more information.	On request	On request	Rates available at the lodge
<b>Excursions to Chobe National Park:</b> Contact us for more information.	On request	On request	Rates available at the lodge





## GENERAL TERMS & CONDITIONS: DIRECT CLIENTS

### BOOKING PROCEDURES:

- ✓ Please check ALL booking details on the booking confirmation received.
- ✓ Please advise Gondwana booking agent of incorrect booking details or changes immediately.
- ✓ Please note that the purchaser must check the final booking summary.
- **Payment strictly 72 hours (3 days) after receipt of the booking summary**, failing which the booking will be deleted from the system automatically.
- The status of the booking summary is **PROVISIONAL** and will only be converted to **CONFIRMED**, once the **full payment** reflects in our bank.
- Bookings are subject to availability at the time of booking made.
- Bookings made directly on arrival must be paid in full at the facility (discounts for Card Holder applicable)

### CANCELLATION POLICY:

+ 29 days prior to arrival:	10%
22 - 28 days prior to arrival:	20%
15 - 21 days prior to arrival:	30%
08 - 14 days prior to arrival:	50%
04 - 07 days prior to arrival:	75%
01 - 03 days prior to arrival:	90%

### PAYMENT PROCEDURES:

Always use the **booking reference number** on the proof of payment

Send the proof of payment to your booking consultant's email: \_\_\_\_\_@gcnam.com or [info@gondwana-collection.com](mailto:info@gondwana-collection.com)

It is inevitable to have your proof of payment and booking confirmation from Gondwana with you at the time of check-in.

### PAYMENT OPTIONS:

#### Gondwana Collection Namibia

Credit Card Payment Facility: Use our direct secure site

<https://shop.directpay.online/paymybills/GondwanaCollectionNamibia> - (enter your booking number as reference)

#### EFT Payment

Bank: Bank Windhoek Limited  
Account Name: Gondwana Collection Namibia (Pty) Ltd.  
Account Number: 8014638686  
Branch Code: 481-972

#### International Bank Transfer

SWIFT BWLINANX (International Transfers only) Swift Fees apply and will be for the payee's account.

#### EFT Payment

Bank: FNB Business  
Account Name: Gondwana Collection Namibia (Pty) Ltd.  
Account Number: 622 624 541 78  
Branch Code: 281 872 (from RSA please use universal branch Code 282 672)

#### International Bank Transfer

SWIFTFIRNNANX (International Transfers only) Swift Fees apply and will be for the payee's account.



## Okapuka Safari Lodge

### EFT Payment

Bank: Bank Windhoek Limited  
Account Name: Okapuka Hospitality Management (Pty) Ltd  
Account Number: 8028160405 (CHK)  
Branch Code: 481-972

### International Bank Transfer

SWIFT BWLINANX (International Transfers only) Swift Fees apply and will be for the payee's account.

## The Weinberg, The Weinberg Urban Pod, The Pearls Beach Pods

### EFT Payment

Bank: Bank Windhoek Limited  
Account Name: Gondwana Hospitality Management (Pty) Ltd  
Account Number: 8023839673 (CHK)  
Branch Code: 481-972

### International Bank Transfer

SWIFT BWLINANX (International Transfers only) Swift Fees apply and will be for the payee's account.

## Klein Aus Vista

### EFT Payment

Bank: Standard Bank Namibia  
Account Name: Klein Aus Investments cc  
Account Number: 60003862797  
Branch Code: 087-373

## CHILD POLICY:

Children are most welcome at all our venues (excluding Namib Dune Star Camp, The Desert Whisper & Namushasha River Villa). Children up to 5 years old are free of charge; for children between the ages of 6 and 13 years, we charge 50% of the rack rate on accommodation, pre-booked meals, and activities. For the child policy of Klein-Aus Vista please enquire with their reservations team.

Rates are subject to change without prior notice

---

## CONTACT DETAILS FOR ENQUIRIES:

---

Tel: + 264 61 427 200  
after hours: +264 81 129 2424  
info@gondwana-collection.com  
www.gondwana-collection.com

Klein-Aus Vista:  
Tel: + 264 63 258 116  
info@klein-aus-vista.com

### CAR RENTAL



info@namibia2go.com  
+264 (81) 145-8202  
namibia2go.com

### TRAVELLER TRANSFERS



info@go2.na  
+264-81-143-4473  
go2.na