



Jackalberry Camp

Zambezi - Nkasa Rupara NP - Namibia

*4 exclusive luxury tents
on the banks of Linyanti Marsh
in a private concession situated
inside the Nkasa Rupara National Park.*



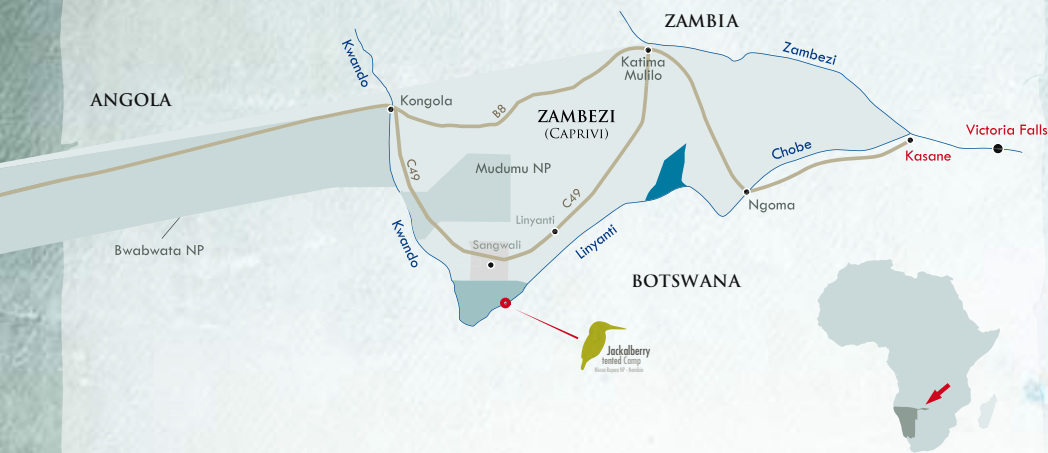

Distances: 90 km from Kongola, 150 km from Katima Mulilo, 270 km from Kasane, 340 km from Victoria Falls, 500 km from Rundu.



The Lodge Location

Jackalberry Tented Camp is situated in an exclusive concession inside the Nkasa Rupara NP (Mamili) situated 150km west of Katima Mulilo in the Zambezi Region (Caprivi) of Northern Namibia.

The Camp is situated close to the banks of the Linyanti river and the fact that there is no fence will allow large mammals and other animals to roam freely in the vicinity of the Camp.

This will enhance the sense of remote wilderness and adventure for the guests who will also experience the unique, for Namibia and Caprivi, Okavango Delta-like environment combining wetlands, woodlands and open plains.

The Camp is also located in the centre of the newly established Kavango Zambezi Transfrontier Conservation Area (KAZA TFCA).

The dominant ethnic group around the Park area are the Mayeyi and they are one of the Zambezian tribal

groups, they speak Siyeyi as their mother tongue, the language contains a series of clicks indicating a relation with the Khoi-Khoi.

David Livingstone called them river people and described the Mayeyi as the "Quakers of Africa", because of their peace-loving nature.

BY CAR

Arriving from Rundu / Divundu on the B8, turn off on the C49 road (Now all tarred road) until you arrive to Sangwali village (75km). then turn right and drive for 26km up the camp.

Please register at the Park

entrance. 4x4 required for this last km. Pick up can be arranged.

Arriving from Kasane / Katima Mulilo. 2km after Katima turn on the C49 until you arrive to Sangwali village (125km of tarred road).

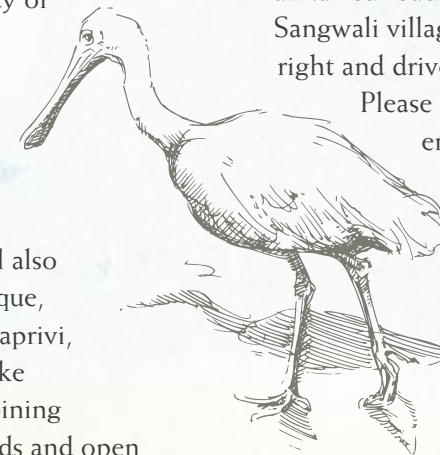

BY AIR

Katima Mulilo is the closest airport (150km). Air Namibia has regular flights from Windhoek.

Kasane airport is just 260km. Transfers can be arranged from these airports. (Outsourced)

The closest airstrip is Lianshulu (40km away). Transfers can be arranged.

Nkasa Rupara National Park (previously named Mamili NP) was officially proclaimed on 1 March 1990, just days before Namibia gained Independence. Nkasa and Lupala are the two dominant islands in the park. This is the largest wetland area with conservation status in Namibia and is a haven for wetland species. When the flood waters from the Kwando River are high, Nkasa Rupara NP becomes like a mini Okavango Delta.

The Park size is 320 Km² and is an important corridor for elephants moving from Botswana to Angola and Zambia and is considered a core breeding area for wildlife that may disperse into neighboring conservancies.

The Lodge is located in the centre of the newly established KAZA Conservation Area. Spanning five southern African countries (Angola, Botswana, Namibia, Zambia and Zimbabwe), the Kavango Zambezi Transfrontier Conservation Area (KAZA TFCA) is the world's largest conservation-oriented landscape.

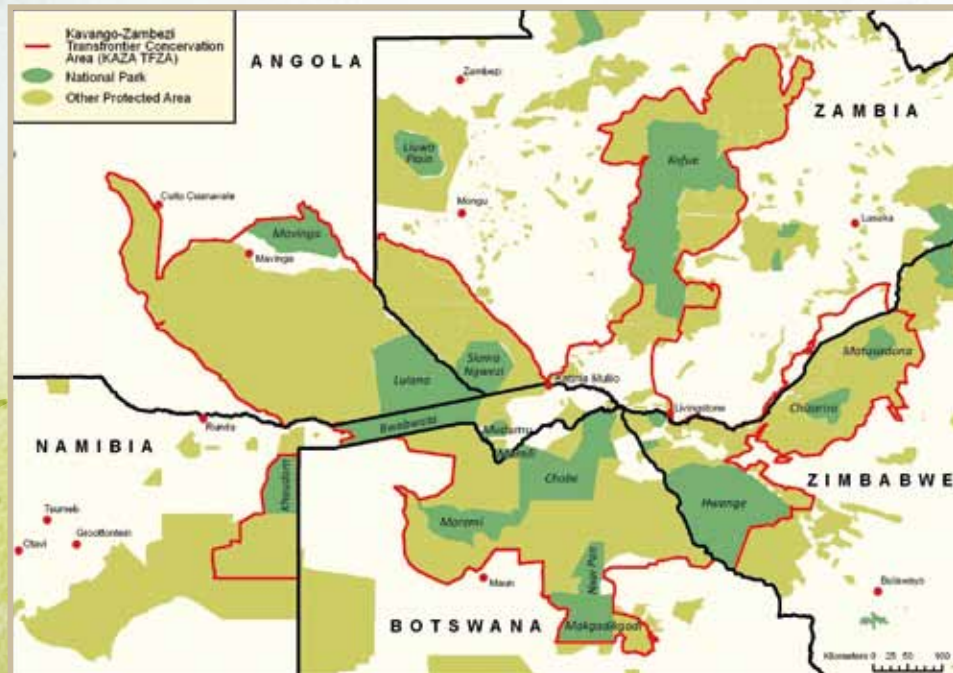

The Camp

The Camp construction started in May 2015 and the first guest arrived the 27 July of the same year.

The 4 luxury Tents constructed out of steel, canvas and wood with en-suite bathroom. Charging facility and fridge are available in the rooms.

A central main area with bar, dining room, lounge, kitchen and view point is linked to the rooms through a network of pathways.

The Camp is totally energy self-sufficient for electricity and water heating by using solar panels and will serve as an example of sustainable construction and planning not only in the region but in Namibia as a whole.



The Camp staff will endeavor to ensure that the lodge will offer a special wilderness adventure as the



accommodation blends in with the natural surroundings ensuring a unique experience while allowing for sensible and eco-friendly tourism management.



Wildlife viewing opportunities at the lodge include: lions, elephants, buffaloes, and rare wetland species such as lechwe, sitatunga and reed buck. This is a birders paradise, with more than 400 species recorded.



From November to April most of the Elephants leave the lodge area and move into Botswana Savuti area (30 km from the Camp). The main reason is due to the rainy season and the absence of Mopane trees in the wetland area of Lupala Island.



Activities

Game Drive

Duration approximately 2h 30m

Night Drive

Duration approx 1h30

Boat Cruise

On the Kwando-Linyanti river system.

Duration approximately 2h 30m

COMBO drive+Cruise

Game drive + Boat cruise on the Linyanti river.

Duration approx. 5h

Sheshe village Tour

A visit to the local community village.

The real village day to day life.

Total duration approx. 3h

Note: All activities are subject to safety and availability conditions.

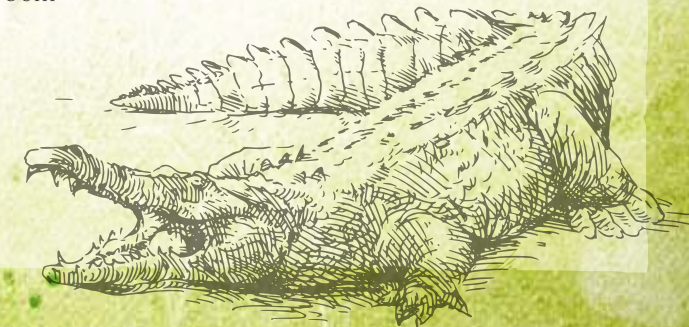

Sustainable Tourism

Jackalberry tented Camp is a Joint Venture (JV) with the Wuparo Conservancy and its over 2,500 community members supported from the IRDNC and WWF program, in the Zambezi Region (Caprivi), Namibia.



- 95%+ of the lodge employees are from the local community.
- Jackalberry tented Camp provides extensive training to build local capacity and service standards. Our JV Agreement formally commits the lodge to continuously train and enhance the skill base of our local community staff members.

- The lodge is committed to purchase the maximum amount of local goods and services from the local community.

This model brought the lodge to be certified in 2016 with 5 out of 5 Flowers from the Eco Awards Namibia.



Environmental Strategy & Specific Actions for Sustainability

Jackalberry tented Camp commitment to being a 'Eco friendly' Lodge with strong environmental ideologies and sustainable actions. Therefore we:

- Offer an eco friendly holiday experience reducing the Lodge overall impact on the environment, in particular focusing on the key areas of energy, water, waste, wildlife and all other items used in our operations.



- Promote and enhance our 'Eco friendly' practices and responsibilities to guests, visitors and staff, overall increasing awareness of the need to be environmentally responsible.
- Promote the need to reduce our carbon footprint to all our guests and visitors to Nkasa Rupara NP (Mamili).
- Monitor our energy usage and minimize consumption by both staff and guests.



- A full Environmental Impact Assessment (EIA) was conducted, certified and approved by MET (Ministry of Environment and Tourism) on site of construction.

- Throughout our building process we have used local laborers, local materials providers and a local builder.

- The main building, the staff village and the luxury tents where constructed utilizing local natural materials, recycled iron and drums, PVC pipes, and canvas maintaining architectural integrity with surrounding area and local styles and utilizing sustainable construction methods and materials.

- We minimized the use of paint and varnish.

- The lodge is **totally** energy self-sufficient for electricity.

- Our washing soap, bathroom products and toilet paper are biodegradable and supplied by a certified ISO 9001:2008 company, as well as its South African Bureau of Standards (SABS).

How to book Jackalberry Tented Camp

You can book directly online or send us an e-mail.
jackalberry@resdest.com



To contact directly the Lodge:
info@jbcamp.com

- Rates are Per unit (Room Tent) per (1) Night
- Maximum 2 pax per room tent
- Only 2 nights and more allowed
- Dinner, Bed and Breakfast (DBB) rates
- Self-Catering rates - Only applicable when booking the entire lodge
- No children under the age of 16 years old permitted



The Rates 01.09.2015 - 31.10.2016

Minimum 2 Night Stay - DINNER, BED & BREAKFAST

Per Tent (2 pax) DBB PER NIGHT 5100.00 NAM \$
No children under 16 yo permitted

Guide DBB per night 750.00 NAM \$

3 Consecutive Nights & more - Special
Per Tent (2 pax) DBB PER NIGHT 4590.00 NAM \$

Exclusive Camp - SELF-CATERING - Minimum 2 Night Stay

Minimum 1 Guest, Maximum 8 Guests & 1 Guide 6640.00 NAM \$
No children under 16 yo permitted
Self-Catering only valid from 1 January to 30 June

Why Jackalberry tented Camp?

- Nkasa Rupara NP is a new destination in the Namibian tourism industry
- Only Camp in Caprivi and Namibia with an Okavango Delta-like environment combining wetlands, woodlands and open plains;
- Wildlife, including iconic species such as lion, buffalo and elephant
- 430 different bird species have been recorded
- The only camp inside the Nkasa Rupara NP (Mamili).
- Only 4 exclusive luxury Tents, with en-suite bathroom.
- 100% Energetically self-sufficient and Eco-friendly construction
- Certified 5 Flowers out of 5 by Eco Awards Namibia
- On route for tourist traveling to/from Namibia, Botswana, Zambia and Zimbabwe. (KAZA - Kavango Zambezi Transfrontier Conservation Area)
- Italian owners managing the Camp

Common trees in the lodge surroundings

Combretum Imberbe
LEADWOOD

Can be found in abundance
in the camp.



Albizia Versicolor
POISON-POD ALBIZIA

Sclerocarya birrea
MARULA



Garcinia Livingstonei
AFRICAN MANGOSTEEN

Diospyros Mespiliformis
JACKAL-BERRY / AFRICAN EBONY



Kigelia Africana
SAUSAGE TREE

Acacia Nigrescens
KNOB-THORN



We are proudly a member of



www.jbcamp.com